THE TRIBUNE IS READ BY MORE PEOPLE THAN ALL OTHER LOCAL PAPERS—REACHES THE PEOPLE THE SAME DAY—ONLY MORNING PAPER IN POPULATION OF 40,000 TRIBUTARY TO THIS CITY.

THE MORNING TRIBUNE
Affords advertisers the best medium they ever had of reaching the people of Coshocton city and county.

COSHOCTON MORNING TRIBUNE

THE MORNING TRIBUNE
Market and Classified pages deliver the goods—Every progressive home in the county reads both.

VOL. IV. NO. 173 THE PAPER THAT PRINTS THE NEWS FRIDAY MORNING, MARCH 21, 1913 THE PAPER THAT EVERYBODY READS TWO CENTS

No Pickets Will Be On Duty Today

Striking Employes of Glass Plant to Adopt New Tactics Today-Will Not Oppose Hiring of Men to Take Their Places

The striking employes of the glass plant will adopt new tactics in conducting the strike and today there will be no pickets placed at the plant and no effort made to prevent the company hiring new men to fill the vacancies.

Following the conference of the strikers and officials of the plant Thursday afternoon it is the general opinion that there will be no compromise and unless the company can fill the strikers' places it will be necessary to close down the plant.

The committee of glass blowers has been unable to make any progress toward securing an amicable settlement. "While thus far we have been unable to do anything definite in the matter," said Chairman Muhleman, of the com-mittee, "we have hopes that there will be some way by which the strike may be settled to the satisfaction of both sides."

Half Day Shift Works

Thursday half the day shift at the plant worked with the apprentice blowers taking the places of the strikers but no effort was made to run the night shift. The plant was picketed all day Thursday on account of the rumor that negro laborers would be imported but it is apparent that this rumor was groundless.

"No New Developments"

H. Liewer, president of the company, stated Thursday night that there were absolutely no new developments and that he had nothing further to say in regard to the matter.

Statement by Strikers

The strikers gave the following statement to The Tribune following the conference Thursday evening: We, the striking employes of the Coshocton Glass Co. issue this our final statement. If the company does not grant us the increase we ask they will have to shut down as we will NOT return to work under the old scale. (Signed) H. C. Kerlin, T. Banaham, Jack Rodgers, Tod Payne, Adam Mohler, committee.

Legacy Waiting for Volk

An effort is being made to locate one Raymond Volk, thought to reside in Coshocton or vicinity.

A letter was received Thursday from Mrs. Vincent Stump, 121 Virginia street, Joliet, Ills., who wishes to get into communication with Volk, stating that a share in an estate is awaiting his claim.

Glove Factory Strike Soon Proves A Fizzle

A near strike, put on in a rather amateur manner, occurred at the plant of the Coshocton Glove Co. Thursday morning. By night all except several of the suspected "ringleaders had returned to work and it is likely that those still holding out will find their jobs missing if they ever decide to go back.

The first intimation that trouble was brewing came when the whistle blew for work Thursday morning. About a dozen boys, employed as "turners," failed to take their places but remained outside the building. Apparently no one thought of waiting upon Supt. McKinley with a statement of what was wanted and as the superintendent neglected to inquire, the would be strikers soon became restless. It is understood that the boys figured that they should be granted an increase in pay, probably getting the "fever" as a result of the glass works strike.

Will Try to Oust Saloons from Residence District

It is understood that several residents in the north-eastern section of the city are preparing to circulate petitions asking that a residence district be established in the territory bounded on the south by Main street, on the north by the corporation line, on the west by North Sixth street and on the east by Twelfth street and that saloons be kept out of this district.

There are at the present time only two saloons which this would affect—the Red Onion at the corner of East Chestnut and Eleventh streets and the Flat Iron on Main street near Chestnut.

It will be necessary to have the petitions presented to council and a special election in this district called.

Sunday Baseball Petitions Ready

The Sunday base ball petitions which have been in circulation for the past several weeks are being freely signed and it is understood will be presented to the city council at the meeting next Monday night.

There are five petitions being circulated and one of these alone has been signed by more than 800 voters within the city limits.

Depend On Sunday Games

Unless it is possible to play Sunday base ball during the coming season the prospects for a local team are exceedingly glum as it is understood that those who have promoted the teams during the past several years will not take another chance on going deep into the hole by playing Saturday afternoons

Plan Strong Team

Had it not been for the series of games between the Coshocton Reds and the West Lafayette team last season it is thought that there would have been a heavy deficit at the end of the season. However, if Sunday base ball is allowed it is planned to have some of the fastest material in the state brought to this city and a semi-professional team organized.

To Build Six New Houses

Contracts for the erection of a large boarding house and five new residences for workmen have been let by the Clow company to Contractors Gary B. Ernest and F. D. Jacobs. Work on the new buildings, all of which will be put up on lots in the Clowville addition will be started at once.

The Clow company has repeatedly complained of the lack of suitable houses for their workmen in the vicinity of the plant and it is understood that the six house contract will be followed by others.

Medal of Honor from L. O. T. M.

The Ladies of the Macabees enjoyed an unusually delightful meeting last evening at lodge headquarters. Three applications for membership were considered.

Mrs. Strasser on behalf of the Supreme Hive presented the record keeper, Mrs. Anna Dokkenwaddel with a medal of honor in recognition of her ten years of faithful service in the local hive.

Under the direction of Mrs. Vance, Mrs. Butts and Mrs. Werts a company of girls gave a clever play for the enjoyment of the members and later all present enjoyed an egg hunt, Mrs. Robinson taking first prize, Mrs. Strasser second and Mrs. Eckert the consolation prize. A course lunch was served and the remainder of the evening was spent in a social way.

Dresden Man Is Missing From Home

Robert Jones, aged 21 years, left his home at Dresden Tuesday noon, and the only information his wife has had of his whereabouts is the fact that he was seen on the streets of Zanesville by a casual acquaintance, Tuesday afternoon.

The missing man is a son-in-law of C. L. Gray, a prominent miller of that city. The marriage of Mr. Jones to Eva Marie Gray, the only child of C. L. Gray, was solemnized a little less than six months ago, and at that time both principals were under age. Since the marriage Mr. Jones has resided with his father-in-law, who set him up in the grocery business. The young man was fairly successful in the business and seemed very happy.

He ate his dinner as usual on Tuesday—kissed his wife and started in the direction of his grocery. He didn't appear at his place of business, nor did he return home in the evening. His father-in-law learned of his appearance in this city, but could get no further information. The young man is subject to severe headaches and may be temporarily demented.—The Times Recorder.

Burrell for Court Bailiff

At a meeting of the Democratic county executive committee held in the office of Attorney T. H. Wheeler Thursday morning, T. H. Burrell was endorsed for the position of court bailiff to succeed William Wright. Mr. Burrell's appointment will be recommended to Judge Hanna and Judge Weygandt. Mr. Wright has efficiently served as bailiff for the past several years but ill health compels him to retire.

Divorce Given on Grounds of Fraud

Judge Ashman Grants Decree to A. H. F. Timkin from Julia E. Timkin Thursday

A. H. F. Timkin, was granted a divorce from Julia Elizabeth Timkin by Judge Ashman in probate court, following a hearing Thursday afternoon. The decree was allowed on the grounds of gross neglect and fraud. The defendant was allowed temporary alimony in the sum of $25 and the costs were assessed against the plaintiff.

Member Bahai Cult

It will be recalled that the plaintiff, in his petition, charged that his wife was a member of what is known as the Bahai cult, which he called a fanatical form of religion and although signing an agreement to abandon the same before their marriage in Chicago, about two years ago, had persisted in breaking the agreement.

Defendant is Present

Mr. Timkin was formerly employed as an auditor by the American Art Works and is now located in the East. He was represented at the hearing by Judge S. H. Nicholas and Attorney J. C. Adams. Mrs. Timkin arrived from Chicago with Attorney Olson who looked after her interests, during the morning and was present at the hearing. The defense, however, offered no testimony.

Farms Sold Thursday

The E. W. Brown farm of 77 acres in Virginia township was sold to Thomas Holt of Coshocton route 3 through the McConnell & Karr agency yesterday.

Mr. Brown is arranging for a sale of his stock, farming implements and household goods to be held Saturday, March 29.

While Mr. Brown has not made any announcement of his plans for the future it is expected that he will make his home in Coshocton.

Prosecutor Klein Plans Fine Home

Plans have been completed by Contractor F. D. Jacobs for a brick house of eleven rooms for Prosecutor George D. Klein to be built on Walnut street near Park avenue.

Is Burned in Furnace Explosion

Uhrichsville, March 20—While fixing the fire in the furnace at his home Wednesday, Galen, the 13-year-old son of Mr. and Mrs. D. C. Peoples of North Water street, was badly burned about the face and head.

The accident was due to an explosion of gasses, causing the flames to strike the lad full in the face, burning off his eyebrows, singeing the hair on the front of his head and badly blistering his cheeks.

Will Explain Plans for New Keene School

At the mass meeting to be held in Keene Monday night representatives from the department of the state school commissioner and a representative from the department of workshops and factories will be present and explain fully to the people just what is necessary in the building of the school. The special election for the bond issue of $14000 for the new school building will be held March 25.

Replies to Wife's Charges

New Philadelphia, O., March 20—Frank Miskimen, Newcomerstown dentist, Wednesday filed an answer in cross petition to charges made against him by his wife Winifred Miskimen in a petition for divorce filed by the latter in common pleas court some time ago.

The petition as prepared by Miskimen's attorneys is a lengthy one and in it nearly all the charges made by the wife are denied.

The Newcomerstown dentist says that about four years after their marriage, his wife left him for about eleven months. Later when he moved on his farm in Guernsey county, his wife refused to do the housework, he says. At his home, in Newcomerstown, his wife didn't want him to accompany her to social affairs, he charges. One time, she tried to procure a knife to do him injury, he says. At this time he avers he received several scratches on the neck at her hands.

He denies the adultery charges and also the wife's statement that he tried to poison her. He says he obtained divorce in Nevada on the grounds of cruelty.

Many other allegations are made by Miskimen.

Catches Tot Falling from Third Story

Boston, Mass., March 20—Patrick J. Moriarty, a stone mason, saw a little girl about to fall from a third story window of a Cabot street building and rushed across the street and caught her in his arms before she struck the sidewalk. The girl, who was Helen J. Hutchinson, aged 5, was not hurt.

"I would rather have lost a year's pay than have missed her," said Moriarity.

Condition of Sells Is More Encouraging

The condition of Charles Sells who is critically ill in the Bellevue hospital, Pittsburg, while practically unchanged is probably slightly more encouraging. Physicians were able to find the patient's pulse yesterday, while for a few days previous they had been unable to get any definite record of his heart action on account of his extremely weakened condition.

TWO PLAIN DRUNKS

Carl Bennett and Robert Wilson, both of Newark, were arrested by Officer Courtright Thursday evening charged with intoxication.

MOVING NOTE

W. J. Guthrie has moved from Geauga Lake to his father's farm in Mill Creek township.

THE WEATHER

FOR OHIO—Cloudy and much colder Friday; Saturday rising temperature.

Offers Site to Uncle Sam

J. W. Almack Asks $21,000 for Property Bounded by Walnut, South Lawn and South Sixth-A Desirable Site

The John W. Almack property on Walnut street between South Lawn avenue and South Sixth street, has been offered as a site for Coshocton's new post office building. The price asked is $21,000 or a little less than what the property is on the tax duplicate for. It is understood that the site was offered by Mr. Almack upon the solicitation of Postmaster Snyder and it is thought that the property is looked upon favorably by the officials.

Center of "Square"

The property is more than large enough to comply with the specifications and would provide entrances on Walnut street, South Lawn avenue and Sixth street instead of two which is the least required. The property is large enough that a driveway or street could be put through at the rear so that the building would then be located in the center of a small square.

Two Desirable Sites

At the present time there is a business block and residence occupying the site.

In view of the south east trend of this city's growth the process of elimination has left this property and the Sayre property at the corner of Walnut and Sixth streets as the most desirable central sites.

AT DEATH'S DOOR

Late last evening report from the bedside of Mrs. Hester Karr who is ill at the home of her daughter Mrs. D. C. Lawrence, was to the effect that Mrs. Karr's condition was unimproved and it was not expected that she would survive through the night.

Hy. Sheetz Passes Away in Hospital

Coshocton relatives yesterday received the announcement of the death of Henry Sheetz, aged 50, which occurred in the Wooster state hospital Thursday morning. Mr. Sheetz was a former resident of Coshocton county. He is survived by his widow and several children.

Pipe Smoking Proves Fatal

Elinora, Ind., March 20—Mrs. William Eeneff, 80 years old, while smoking a pipe last night allowed some of the burning tobacco to drop on her dress. Before other members of the family could reach her she had been so seriously burned that she died a few hours later.

His Cleanup Plan Not Altogether A Success

If all Coshocton should adopt the manner of spring cleaning made use of yesterday by a certain Coshocton young man, it might mean the opening of a "busy season" for the city fire department.

Instead of raking the garden and setting fire to the rubbish, this ingenious young man simply set fire to the dry grass and weeds left in the garden from last autumn while he sat by and enjoyed the conflagration.

His original plan, however, did not include the scorching of the paling fence and a few other things and he would not recommend it for general use. In fact, theonly reason why he even attempted to clean the yard was because his mother insisted.

State Pays Benefits to 3 Employes of Art Works

As an example of what state liability insurance means to the employes of Coshocton plants, which have taken advantage of this protection, prompt payment of damages has been made to three employes of the American Art Works, who have been the victims of minor mishaps during the past several weeks.

The beneficiaries are George J. Shrigley, W. S. Richards and Harry Hartsock. These benefits come to the employes without a penny of cost in the way of premiums, the company paying for the protection of every person in its employe.

Humane Society Case Is Argued

The humane society controversy was finally given a hearing before Judge Hanna in common pleas court Thursday, when arguments on the demurrers to the mandamus petitions against Probate Judge Ashman and President of Council Riley, to compel these officials to approve the appointment of W. T. Knight as humane agent, were heard. Judge Hanna took the matter under advisement and will likely hand down a decision when he returns to the city to open the April term of court.

Four Attorneys Argue

Judge Ashman was represented by Prosecutor George Klein, Mr. Riley, by Solicitor J. C. Adams and Officer J. W. Vensel, who continues to hold the job by Attorney L. N. Staats. Attorney C. R. Bell appeared for the humane society. The hearing attracted a good sized crowd of interested spectators, including ten ladies, who are members of the society.

Grounds for Demurrer

The grounds on which the attorneys for Judge Ashman and Mr. Riley demur to the society's petitions were that the same do not state facts sufficient to constitute a cause of action and that the matter of approving the appointment of a humane agent is discretionary with the officials. Attorney Bell held that should an appointee of the society possess the necessary qualifications, the officials have no recourse but to approve the appointment, this being necessary under the law before the agent can draw salary from the city and county treasuries.

THE HIDDEN HAND

At The Mystic Tomorrow- A sensational story of Missouri before the War. In 3 reels. 100 exciting scenes. A picture full of thrilling episodes. Three reels of mystery. Watch for a series of sensational scenes. The fatal trap, The destruction of the cabin by fire, The hidden hand's revenge, The burning of the steamer on the Mississippi, The buried treasure.

AT THE MYSTIC OF COURSE, TOMORROW MATINEE AND NIGHT, ADULTS 10C. CHILDREN 5C. Try to get in.

Newsy Letters

COSHOCTON ROUTE 3

John Haxton was in Coshocton Saturday.

Mrs. Jane Karr is still very poorly at the home of her daughter.

Mrs. Howard Lawrence expects to have a sale two week's from Saturday March 29.

Several from here attended church at Sheplars Sunday evening.

Miss Blay Lawrence spent Thursday and Friday with Hazel Lawrence.

Sam Haxton who has been ill with pneumonia is improving.

There will be grange at Clark Friday evening. Candidates will be instructed in 1st. and 2nd degrees.

Several from here have the mumps.

LAYLAND

Miss Laura Bechtol spent Wednesday with her brother Leonard.

A number from this route atended the sale at the Crawford farm Saturday.

The services at Shepler was well attended Sunday evening.

Miss Edith Croft spent Saturday night with her parents Mr. and Mrs. Solomon Croft.

Samuel Haxton is ill with pneumonia.

Misses Hattie and Susie Bickel visited Sunday with their sister Mrs. John Bickel.

Miss Blay Lawrence spent Thursday and Friday with Miss Hazel Lawrence of Coshocton Route 3.

The sale at Albert Conrad's Tuesday was well attended every thing brought high price.

Willie Bechtol is working a few days for Jack Cox of Mound.

A number of our school scholars are confined to their homes with the mumps.

Mr. and Mrs. Wm. Lawrence had as their Sunday guests Willie Bechtol and Edith Croft.

BARNES

Mr. and Mrs. W. R Boyd and Mr and Mrs. J. A. Finlay visited Friday with Mr. and Mrs. J. A. Finlay visited visited Friday with Mr. and Mrs. Carl Stewart.

Mrs. B. W. Boyd spent Tuesday with L. R. Boyd and family.

The play entitled "The Ranchman" will be played at the Frog Pond school house Saturday evening March 22.

Joseph Machwert took a horse to Fresno Monday which he had sold to Ed. Boyd.

The Amity Ladies Aid will hold there next meeting with Mrs. Fred Adam April 10.

Master Eugene Boyd spent Tuesday with Cecil Hamilton.

Mrs Carl Stewart spent Monday with Mrs. J. A. Finlay

Mrs. Amanda Boyd is spending a few days with her daughter Mrs. Bert Boyd.

L. M Brown of Canton visited a few days with relatives in this place.

W. R. Boyd is moving his saw mill to Joe Lower's to saw out timber for a new barn.

NEW BEDFORD

Mr. and Mrs. Geo. Collins from Cleveland are visiting at the home of Mr. and Mrs J C Stroup.

Mr. and Mrs Fred Goss, from Coshocton spent the week with their many friends and relatives here

Mrs. Jacob Kutcher who for some time has been very ill, is slowly improving.

Comfirmation services which were held at the reformed church Sunday were very well attended

Wellington Levenged left for Canal Dover on Thursday where he will be employed during the summer

Emma Fender and Jemima Welling spent Sunday with Rev. and Mrs Dreenelber.

Mrs C G. Luke from Brewster, spent Saturday and Sunday with his mother Mrs Jacob Welling

The Lutheran Sunday school will render an Easter Cantata Sunday evening.

The school will have an entertainment on Friday evening March 28.

COSHOCTON ROUTE 6

Mr. and Mrs. Fred Dickerson attended church at Chalfants last Sunday

Miss Almira Brenneman returned home Tuesday after an exenteded visit with friends at Columbus and Coshocton.

Mr. and Mrs. Bert Ogle spent Saturday night with Mr and Mrs. Henry Grace of Tyrone.

Homer Trego and Royal Cunnigham are on the sick list.

Miss Nona Cunningham who has been ill for scome time is slowly improving.

Josephine Brenneman called on her sister Mrs. Jay Frego Sunday afternoon.

W. H. Trego is suffering with rheumatism.

Charley McCluggage went to Trinway Sunday.

Mr. and Mrs. Bert Ogle went to Coshocton Tuesday on business

Perry Thomas went to Carlisle Monday to deliver a load of coal to a party at that place.

Charley Thomas has purchased a part of the farm of C. W. Thomas.

Henry Wright was on the ridge Monday on business.

Miss Twila Dickerson is ill at this writing.

COSHOCTON ROUTE 7

George Dickerson was a business caller through this section Monday.

Mr. Bradford our mail man has been unable to make his full trip on account of bad roads and mud.

Mrs Pearl Darling of Warsaw is spending a few days with her mother Mrs. Vilda Sowers

Miss Hamer Porter who is suffering with kidney trouble is in a serious condition.

Some of the whooping cough patients are better, while others are taking it The little daughters of Mr. and Mrs. Archie Maston are suffering with the whooping cough.

Born to Mr. and Mrs. Elwood Haines Tuesday a little daughter

Mrs A C Maston and Mrs John Demoss spent Sunday afternoon with Mrs. Margaret Steward.

Walter Harrah will move to the Mrs. Taylor farm in the near future.

Mrs. Joe Neldon who has been poorly is better at this writting

Mr and Mrs. William Haines and Norman and Merlie McCurdy spent one evening last week with J L. Steward and family.

J. B. Speaks who teaches at Nellie spent Saturday and Sunday with his family.

Mr. and Mrs. Bert Demoss spent Sunday with Mr and Mrs. Robert Steward

Swihart Plays First Base on Yale Varsity

Homer Swihart of this city has been chosen to accompany the Yale varsity baseball team as first baseman on the annual southern trip of the team.

Swihart is a junior at Yale and was captain of the varsity basket ball team during the past season. He was also a member of the foot ball squad and showed up well in the track athletics.

BIRTH NOTE

Mr. and Mrs. Howard Mohler of near Bloomfield are the parents of a baby girl born Thursday evening.

Subscribe for The Tribune

Brothers Meet After 35 Years

Brookville, Pa., March 20.—Although they come in contact with each other frequently, sometimes several times a week, for a number of years, Frank and William Hassen did not know they were brothers until a few days ago. Thirty-five years ago they were separated. At that time the death of their parents occurred and they went to live with different families, and since then neither has had any idea of the other's whereabouts.

Walter Brightman was in Newark Thursday on business.

N. G. Thimble Club

Mrs. Frank Stover was the hostess at a meeting of the N. G. Thimble club at her home on South Second street yesterday. Fourteen members enjoyed the meeting and during the afternoon delicious refreshments were served. Mrs. Arthur Shaw will be the hostess at the next meeting to be held on the afternoon of April 3. The members of the club accepted an invitation as dinner guests at the home of Mrs. Edward Jacobs on Thursday next.

Another Cold Wave on the Way

Washington, March 20—It was 22 degrees below zero at Haveo, Mont., on this the last day of the winter season Zero weather also prevails in the Dakotas, Northern Wyoming, and Minnesota. Cold wave warnings have been issued for Illinois, Indiana, Kentucky, Michigan, Ohio and several eastern states Heavy precipitations are announced in many of the lake states.

Mrs. Preston Axline and Miss Stella Moore of near West Carlisle spent Thursday in this city shopping.

John Sproul of near Branch was in this city on business Thursday.

E. S. Frew spent Thursday in Columbus on business.

W. W. Fletcher was in Columbus Thursday.

This coupon is good for 5 votes in Merchant's Library Contest.

VOTE FOR.....

Cut out, fill in name of Church, Lodge, School or other organization you wish to vote for, and deposit in ballot box at The Smith's Drug and Book Store.

The official judges are D. O. Thompson, Fred Cantwell. and C. B. Meade.

Final Wind-up Sale Sale Soon To Close

Only Eight More Days Remain. Saturday March 29th the last day.

All Goods remaining in the store must be sold during the next 8 days.

Many Great Bargains Yet To Be Had.

150 men's and young men's suits yet to be sold. These suits will be sold at a big reduction of our former sale price in order to sell them all before the sale closes.

75 boys knee pants suits yet to be sold at a very low price.

HATS

All $3 00 Men's Hats ... $1 98
All $2.50 Men's Hats .$1 38
All $2 00 Men's Hats ..$1.15
All $1 50 Men's Hats 78c

Caps

All 50c caps go in wind-up sale 25c

Men's Trousers

All go, many fine values at a very low price yet to be had in this line.

Trunks

Traveling bags and suit cases at big reduction.

Underwear

Summer and winter underwear, all must go at a very low price.

Night Shirts

And pajamas at half price.

25c ties now 15c
50c ties now 33c

15c linen collars now three for 25c

Big bargains in Jewelry. All cuff buttons, stick pins and tie clasps that sold from 25c to 75c go in wind-up sale at 15c

SHIRTS

All men's and boys' shirts at a big reduction.

25c and 50c silk hanker chiefs your choice for 15c or 2 for 25c.

DON'T DELAY

Hack & Wisenbug

STOCK Known As The Star, Corner Main and Railroad Crossing.

EASTER

IS ALMOST HERE

All kinds of Easter footwear can be found at PEACOCK'S--- White, tan, black, brown, grey, etc., and the price will suit you.

Best In The City **PEACOCK** Join The Easter Parade

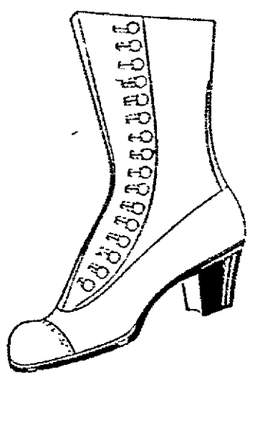

NEWSY LETTERS FROM THE RURAL DISTRICTS

BLISSFIELD ROUTE 1

Mr. and Mrs. Carl Gamertsfelder and daughter Mary spent Sunday at the home of Stanton Reed.

Miss Chloe Mullet was the guest of Elva Fox, Sunday.

Rev. C. C. Erwin of Coshocton is conducting a series of Revival meetings at Helmick.

Miss Bernice Fox had as her guest, Sunday Miss Nana Williamson.

The social held at the home of Lewis Waters Saturday evening was well attended.

Mr. and Mrs. John Thorne entertained for dinner Sunday. Mr. and Mrs. Chas. Williamson and family Rev. Erwin.

Mrs. I. I. Fox is confined to her home with a serious attack of pneumonia.

Clarance Williomson spent Sunday with Harry Williamson.

M. H. Fox made a business trip to Warsaw Saturday.

Simon Lowe and family attended the funeral of Mrs. Jocob Lowe, near Bloomfield Thursday.

Mr. and Mrs. M. M. Myers spent Friday in Millersburg.

Misses Esta and Oneta Williamson were the wek end guests of Miss Ella Grimes.

Mrs. James Fox visited Wednesday with friends at Layland.

WARSAW ROUTE NO. 1

Mr. and Mrs. Frank Bantum entertained at dinner one day last week, Mr. and Mrs. R. S. Berry, Mr. and Mrs. Daniel Mencer, Mr. and Mrs. Wm. Randles, Misses Alta Mencer and Alice Randles and Clifford Mencer. A sumptuous four course dinner was served.

Mr. and Mrs. Harry Hamilton spent Sunday with Mr. and Mrs. Geo. Hamilton.

Mr. and Mrs. Joseph Randles and daughter, Virginia spent Sunday with Mr. and Mrs. Wm. Randles.

The entertainment and pie social which was given at the Bantum school house Friday evening was well attended, the proceeds of the evening were $9.77.

Misses Roxie and Myrtle Palmer of Roscoe spent last week's end with their aunt Mrs. Samuel Hamilton.

Mr. and Mrs. E. F. Bantum, and daughter Frances, spent Saturday in Coshocton

Miss Myrta Waters, spent Monday, with Mrs. John Waters.

Geo. Hamilton and family expect to move to their own farm soon.

FRESNO ROUTE 4

Mrs. Charles Luke and son Waid returned to their home in Akron after spending a few days with her mother Mrs. John Baker.

Mr and Mrs. eGorge Welling spent Sunday with Mr. and Mrs. Jacob Bickel.

Mr and Mrs. Adam Huprich had for their guests Sunday: Mr. and Mrs. John Storm and daughter Opal, Martha Huprich and William Brown.

Misses Margaret Olinger, Lulu Bickel, Etta Engle, Gertrude Scheetz, Lucinda Olinger, Edna Engle, Augusta Scheetz and Florence Pretzeus spent Sunday with Miss Verna Pretzeus.

Joseph Storm from Creston is spending a few days with his mother Mrs. Henry Storm.

Albert Pretzeus from Coshocton is spending a few days at home.

The sale at Samuel Zauggs Saturday was well atended everything sold at a fair price.

The Brendley brothers moved their saw mill on the Jacob Weaver farm Monday wher they will have an extensive job of sawing.

Floyd Scheetz from Canal Lewisville spent Saturday and Sunday with his parents, Mr. and Mrs. Adolph Scheetz.

Kohlsaat Has Hemorrhage.

New York, March 20.—H. H. Kohlsaat, the Chicago publisher and owner of the Inter Ocean, is at the Holland House, seriously ill. Dr. Allen Carpenter, the house physician, said that Mr. Kohlsaat had a slight hemorrhage of the left side of the brain, though his recovery within two weeks seemed assured if no complications set in

AUCTION!

Going Out Of Business The Taylor Jewelry Co.

Twelve Thousand Dollars---$12,000--worth of fine watches, diamonds, solid and gold filled jewelry, silverware, cut glass, clocks, novelties, etc., will be closed out at auction commencing

2:30 p. m., Saturday, March 22.

Everything must be sold regardless of price or value.

FIXTURES FOR SALE

This will be the greatest slaughter of fine goods ever held in Coshocton.

Sale commences Saturday at 2:30 and continues each day at 2:30 and 7:30 p. m. until all is sold.

The Taylor Jewelry Co.

B. H. WADE, Auctioneer.

TODAY'S MARKET

THE TRIBUNE RECEIVES DAILY MARKET REPORTS FROM PITTSBURG, CLEVELAND, CHICAGO, TOLEDO, EAST BUFFALO, CINCINNATI, AND OTHER CENTERS. THIS REPORT GIVES THE FARMERS OF COSHOCTON COUNTY THE CLOSE OF EACH DAY'S MARKET THE NEXT MORNING AND 24 HOURS IN ADVANCE OF ANY OTHER COSHOCTON PAPER. MR. FARMER, IF YOU DON'T BELIEVE THIS COMPARE THE TRIBUNE AND ANY OTHER COSHOCTON PAPER OF THE SAME DATE

HOG PRICES SLUMP AGAIN: OTHER MARKETS STEADY

PITTSBURG LIVESTOCK

Cattle

Receipts 1800 head
Market steady

Choice	$8.60@9.05
Prime	$8.25@8.60
Good	$8.25@8.50
Tidy butchers	$7.40@7.65
Fair	$6.00@7.15
Heifers	$7.35@8.40
Fat cows and bulls	$5.75@6.65
Fresh cows and springers	$40@75

Hogs

Receipts 2000 head
Market lower

Heavies	$9.50
Heavy mixed	$9.50
Mediums and heavy Yorkers	$9.60
Light Yorkers and pigs	$9.60

Sheep and Lambs

Supply 1500 head
Market slow

Choice sheep	$7.25
Lambs	$9.10
Veal calves	$12.50

CLEVELAND LIVESTOCK

Cattle

Receipts 200 head
Market slow

Choice fat steers	$7.75@8.25
Good	$7.25@7.75
Fair	$6.75@7.25
Heifers	$5.50@7.50

Hogs

Receipts 2500 head
Market lower

Heavies and mediums	$9.30
Light Yorkers and pigs	$9.45
Roughs	$8.25
Stags	$7.25

Sheep

Receipts 1200 head
Market slow

Spring lambs	$8.50@8.75

CHICAGO LIVESTOCK

Cattle

Receipts 1500 head
Market slow

Beeves	$7.10@9.20
Texas steers	$6.50@7.60
Western steers	$6.80@8.15
Stockers and feeders	$6.00@8.20
Cows and heifers	$3.30@8.00
Calves	$7.00@11.25

Hogs

Receipts 28000 head
Market slow

Light	$8.70@9.05
Mixed	$8.60@9.00
Heavy	$8.35@8.95
Roughs	$8.35@8.50
Pigs	$6.80@8.85

Sheep and Lambs

Receipts 14000
Market steady

Natives	$6.15@7.00
Native lambs	$7.85@8.85
Yearlings	$7.20@8.25

TOLEDO GRAIN

Toledo, Ohio, Mar. 20—Wheat Cash $1.08¼; May $1.08¼; July 92⅝c; Sept. 92c.

Corn—Cash 52½c. May 54⅝c; July 56c; Sept. 57c.

Oats—Cash 34½c; May 36⅛c; July 35½c. Sept. 35⅞c.

Clover-seed—Cash $11.97. April $11.47. Oct. $7.85; Alsike $12.35

Timothy — Cash $1.7; April $1.75. May $1.77; Sept. $2.00.

EAST BUFFALO.

Cattle — Prime steers, $8.60@9.00, shipping $7.50@8.50; butchers $6.00@8.25, heifers, $5.00@8.00, cows $3.25@7.75, bulls $5.00@7.25, stockers and feeders, $5.00@7.00, fresh cows and springers $25.00@85.00, calves, $5.00@13.25.

Hogs—Heavy, $9.10@9.50; mixed, $9.50@9.55, Yorkers and pigs, $9.60@9.65, roughs, $8.50@8.65; stags, $7.00@8.00, dairies, $9.25@9.65.

Sheep and Lambs—Yearlings, $7.50@8.25, wethers, $7.00@7.25, ewes, $6.50@6.90, mixed sheep, $6.50@6.75; lambs, $8.50@9.25.

Receipts—Cattle, 75 head, hogs, 2,400; sheep and lambs, 3,000, calves, 200

BOSTON.

Wool: Ohio and Pennsylvania XX, 29@30c; half blood combing, 28½@29c; three-eighths blood combing, 29½@30½c; quarter blood combing, 29½@30½c, delaine washed, 30@31c; delaine unwashed, 26@26½c; fine unwashed 23½@24c

PRICES QUOTED IN LOCAL MARKET

COSHOCTON PRODUCE

Grocers here are paying these prices for the following:

Butter	28c
Eggs	16c doz
Onions	82½c. bu
Lard	11c
Potatoes	60c bu.
Apples	50c bu.

Grocers are selling at follows

Apples	65c bu.
Potatoes	75c bu.
Combination butter	25c lb
County butter	32c
Eggs	20c doz
Sugar, 25 lb. sack	$1.40
Oranges	20 to 50c doz
Tangerenes	30c doz
Lemons	30c doz
Bananas, choice 15 and 20c. doz	
Malaga grapes, choice	20c. lb
Figs	20c. lb
Sweet Potatoes	4c. lb
Onions	3c. lb
Cabbage	3c lb
Beans	6c lb
Rice	5c. to 9c. lb
Lard	15c. lb

COSHOCTON LIVE STOCK

Corrected by Coshocton Provision Company

Good medium and heavy Hogs

Prime heavy	$8.50@8.60
Heavy mixed	$8.75@8.85
Heavy Yorkers	$8.90@9.00
Light Yorkers	$8.90@9.00
Roughs	$6.65@7.75
Stags	$6.50@6.60
Good dressed hogs 150 to 200 lbs.	$11.00

Cattle

Veal calves	$8.50@9.00

POULTRY AND SEED

Corrected by Chas. E. Lorenz wholesale and retail dealer in poultry, seeds, wool, etc., Second street.

Paying Prices

Chickens	13c lb.
Old roosters	7c lb.
Ducks (colored)	13c lb.
Ducks (white)	13c lb.
Turkeys (alive)	16c lb
Geese	11c lb.

Retail Prices

Chickens	16c lb.
Ducks	15c lb
Turkeys	19c lb
Geese	14c lb

Retail Seed Prices

Timothy seed	$2.25 bu
Alfalfa	$9.50 bu
Clover (mammoth)	$12.00
Clover (Red)	$12.00
Alsike	$13.50
German Millet	$1.15 bu.
Soy Beans (med. green)	$3.00 bu
Soy Beans (mam. yellow	$2.50 bu
Sweet Clover (unhulled yellow	$4.50 bu.
Sweet clover (hulled yellow)	$8.50 bu.

BOUCHARD'S FRENCH CAPSULES. These tiny Capsules are superior to Balsam, Copaiba, Cubebs, etc., and guaranteed to cure GONORRHOEA and GLEET in 48 HOURS without inconvenience. Price, $3 per box. Sent by mail. Get not cure any, and send it to THE UNITED MEDICAL CO., Box 74, LANCASTER, PA., and there will be sent you for a cent time free of charge a 50c box of the Capsules in order to introduce the remedy.

Sold in Coshocton by C. E. Anderson

WHEELING & LAKE ERIE R. R.

WEEK END AND SUNDAY EXCURSIONS

Every Saturday good returning Sunday

Canton $1.50

Cleveland $1.75

Every Sunday good for day only

Canton, Kent and Cleveland $1.65

For particulars consult nearest W. & L. E. agent or write R. F. Kelley, G. P. A., Cleveland, O.

QUOTATIONS ON GRAIN AND HAY MARKET

EDWIN S. LEE, EMPIRE MILL

These prices are paid here for the following:

Wheat	$1.05 bu.
Corn	50c
Rye	70c bu.
Oats	35c bu.
Buckwheat	70c bu.

The following are sold at the prices quoted:

Flour eighth sack (24½ lbs.)	78c.
Flour quarter sack (49 lbs.)	$1.50
Oats	45c bu.
Corn meal 10-lb sack	25c.
Middlings	$1.40 cwt
Bran	$1.30 cwt
Corn (new) ...70 lbs.	60c bu
Screenings	$1.30 cwt.
Cracked corn	$1.40 cwt.
Chop, corn and oats	$1.40 cwt
Unbolted meal	$1.40 cwt.

COSHOCTON HAY AND SEED

A. H. Thomson & Son

These prices are paid for the following:

Hay (loose)	$12 ton
Hay (baled)	$13 ton

The following are sold at the prices quoted:

Oil Meal	$1.80 cwt

Nelsons Kiss and Make Up.

Denver, Colo., March 20.—Battling Nelson and his bride have become reconciled and she has instructed Attorney John Bottom to take no further action in her proposed suit for divorce. As soon as Nelson concludes his theatrical engagements, Mrs. Nelson states, she and her husband will leave for Portland, Ore., where they will spend 30 days honeymooning.

BIRTH NOTE

A ten-pound boy was born Thursday to Mr. and Mrs. Ernest Senter of Davis Hollow.

CINCINNATI.

Cattle—Steers, $5.25@8.50; cows, $3.00@6.50; heifers, $5.50@8.00; calves, $5.50@11.75.

Hogs — Packers, $9.35@9.50; common sows, $4.00@6.00; pigs and lights, $6.00@9.35, stags, $5.00@7.75.

Sheep and Lambs—Sheep, $3.00@5.75; lambs, $5.50@9.00; spring lambs, $12.00@15.00.

Wheat—No. 2 red, $1.07@1.10. Corn—No. 2 mixed, 51@51½c. Oats—No. 2 mixed, 34@34½c. Rye—No. 2, 64@66c.

Receipts—Cattle, 543 head; hogs, 2,922; sheep and lambs, 169.

OSTEOPATHY

Dr. D. C. Westfall, the Munn Bldg. Office hours 9 to 12 and 2 to 5. Citizens phone Res. 401-B, Office 717.

WHEELING & LAKE ERIE

Very Low Colonist Rates to Pacific Coast and Northwest

Tickets on sale from March 15 to April 15

For details and tickets see Local Agent or write

R. F. KELLY, G. P. A. Cleveland, Ohio.

JOHN R. FREW ATTORNEY AT LAW ROOM 3 FREW BLDG.

WHEELING & LAKE ERIE Time Tables

Effective Nov. 1, 1912
All trains daily

North Bound	No. 33	No. 7
Lv Coshocton	8:03 a m	2:49 p m
Lv E Coshocton	7:57 a m	2:43 p m
Ar Morgan Run	f8 16 am	f3 03 pm
Ar W Lafayette	f8 23 am	f3 08 pm
Ar Fresno	8:27 a m	3:13 p m
Ar Harmon	9:40 a m	4:31 p m
Ar Creston	11:02 a m	7:55 p m
Ar Norwalk	12:20 a m	9:17 a m
Ar Toledo	2:30 p m	11 20 p m
Ar Sherrodsville	11 20 am	7 42 pm
Ar Martin's Ferry	1 05 am	9 40 pm
Ar Wheeling	1:15 p m	9:50 pm
Ar Canton	10:35 a m	5:10 p m
Ar Kent	11:26 a m	6:05 p m
Ar Cleveland	12:25 p m	7:05 p m

South Bound	No. 8	No. 34
Lv Coshocton	11:13 a m	8:15 p m
Lv E Coshocton	11 25 am	8 25 pm
Ar Conesville	f11 37 am	8 38 pm
Ar Adams Mills	f11 45 am	f8 47 pm
Ar Dresden	11:53 a m	8:55 p m
Ar Zanesville	12 25 pm	9 25 pm

All trains stop on signal at Trinway and North Conesville.

Buffet parlor cars on all trains between Cleveland and Zanesville; seats 25c. Meals, a la carte.

Good connection at Toledo for points west and for Michigan points: at Bellevue for points west via Nickel Plate: Cleveland, Kent, Canton and Wheeling for points east, at Zanesville for west and south.

For information as to fares, etc call on or see

E. E. ECKERT, Agent.

The Daily Tribune

Independent Morning Daily

Entered as second-class mail matter at the postoffice at Coshocton, Ohio, under the Act of March 3, 1879.

BOY-CRIMINALS

It is a startling fact, but nevertheless true, that many, perhaps a majority of criminals in our larger cities today are mere boys. It is a most appalling situation to contemplate when immature children are guilty of crimes that are scarcely ever heard of outside of dime novels.

A generation ago this was not the case. Boys, of course were "bad" a generation ago and for incomparable past generations. But the total depravity which is seen today in boys ranging from fifteen to twenty-three seems to be a development of the last twenty years and a product of our large cities.

Robbers, "stick-up men, "auto bandits, street car bandits, actual murderers and the most daring criminals of every class are recruited from the ranks of immature boys. It is a problem whose outcome should be watched with the gravest concern. It is a problem of the city and the responsibility, in the first instance, rests on the cities.

Boys, who at thirteen and fourteen have the elements of genuine manhood well developed, at eighteen are murderers and occupying felons' cells. That much city authorities, philanthropists, parents and juvenile court officials know. At twelve these boys are fine fellows with bright prospects ahead.

But it is just here the turning point comes. It is at this age that the danger line is approached and, in all too many cases, crossed. Immoral picture shows, immoral play houses, immoral literature, immoral environment in the way of saloons, wine rooms and houses of prostitution abound on every hand. It is hard, fearfully hard, to resist environment of this kind. The saloons reap a rich harvest and from the saloon the way opens outward to crime of every description.

It is a fact that they don't discuss above a whisper in New York, but a fact nevertheless, that the criminal elements have the upper hand of the police—AND THE POLICE KNOW IT. It is notorious that at the funeral of the murdered gambler, Rosenthal, THE CRIMINALS WERE IN CHARGE AND THE POLICE SUBMITTED FOR FEAR OF BRINGING ON THE CLASH THAT MANY SOBER-MINDED MEN IN THAT CITY REGARD AS INEVITABLE SOME DAY.

It is the same in Chicago—perhaps worse. The time in Chicago when it is dangerous for women to walk abroad does not begin at night fall. IT LASTS ALL DAY. Good residence districts in Chicago are frequently terrorized in broad daylight and the police are either too craven, too cowardly, or too corrupt to protect the helpless pedestrian.

And the police [illegible] in both New York and Chicago say that the vast majority [illegible] criminals of the most dangerous are boys from sixteen to twenty-one years of age. [illegible] ironing out [illegible] yet to [illegible]

[illegible]

[illegible]

[illegible]

[illegible]

PEOPLES' FORUM

THE DOG POISONER

"Swat the fly" is the cry but what about the internal imps that murder innocent animals that is not old enough to injure a chick and never was outside the fence. I am living between the J. Randles and W. Parks places and have lived there now two years and over and in the meantime I had one dog that I bought from J. Randles stolen and two others poisoned while my neighbors have several dogs and none poisoned or stolen as I ever heard. My dogs was only little pups and my wife and myself thought a great deal of them. We have none of our children home any more and a little dog makes lots of company to my wife. We are not afraid of robbers as we have our house well prepared for them. Is there no means by which these infernal beasts may be captured and punished. Any one that can bring this brute to justice come to me and I will give him a handsome reward for his trouble.

Signed (E. F. Bergman.)

The Bush League Trio Makes "Hit" at Sixth Street

Local theatregoers, who have witnessed vaudeville, good, bad and indifferent during the past season, were treated to something really refreshing by the "Bush League Trio," which opened a three-night engagement at The Sixth Street Theatre Thursday night.

The company has a clever sketch, brim full of music, interspersed with comedy, all of which is "pulled" in a manner that made a distinct hit with the house last night. The musical numbers include some of the latest successes and the company can sing.

AT M. P. CHURCH

"Back to the Guard Room" is the topic of the sermon at the Methodist Protestant church this evening.

There were four conversions following the sermon and a spendid service last evening. The "firecracker song service" and the "good cheer" service, features of Thursday's meeting, were both thoroughly enjoyed by the large audience present.

There will be a children's meeting this afternoon at 4 o'clock with an illustrated object lesson called "A saucer breaking meeting." Parents and friends are also welcome at this meeting.

AYRES ON THE ROAD

Sidney Ayres, formerly of this city, is at the present time playing with the Gertrude Hoffman company in Detroit. Next week the company goes to Chicago for a two weeks' stay.

RHEUMATIC SUFFERERS ASTONISHED

RHEUMA acts on Kidneys, Liver and Blood the First Day—and Out Goes Uric Acid Poison

Anybody can afford to pay 50 cents to get rid of terrible Rheumatism, Sciatica or Gout, and [illegible] RHEUMA costs at [illegible] and he says [illegible] that's claimed for it. [illegible] how speedily this [illegible] acid poison takes hold and [illegible] themselves. Labor up [illegible] stiffen joints come down [illegible] make no mistake—RHEUMA acts like magic, but it's [illegible] ready you can find to [illegible] the uric poison from the [illegible] bring back health to [illegible] bodies.

[illegible] Rheumatism for a long [illegible] many nostrums [illegible] and I used RHEUMA. I cannot praise RHEUMA too highly. My divorced [illegible] suffering from Rheumatism [illegible] use this great remedy [illegible] it will effect a permanent cure in any case.—C. B. [illegible] Sattes, W. Va., April 27 [illegible]

Program for Walhonding Grange Meet

The following program will be rendered by the members of the Walhonding grange Thursday, March 27:

Music, Grange
Paper, How to be a useful woman, Mrs. Lapp
Pen Picture, Mrs. J. D. Cummings
Solo, Charles Cochran
Recitation, Hess Foster
Recitation, Mrs. Eli Friedli
Solo, Grace Fry
Reading, selected, Mrs. Jacob Fisher
Music, grange
Original story, T. L. Darling
Interesting story, John Scott
Solo, Frank Fry
Edited Paper, Byron Cummings
Recitation, Mrs. Stewart Kirch
Compositions, Beatrice Scott and Sophia Kirch
Poem, Mrs. Charles McFarland
Extemporaneous Debate, Wm. Lapp, Jacob Fisher, John Cummings and Wm. Williams
Music, grange.

NOTICE TO MEMBERS OF COUNTY O. T. R. C.

The following notice has been issued to the teachers by Miss Della Leech, county secretary of the Ohio Teachers Reading Circle:

All teachers who have completed the O. T. R. C. course for 1912-13, should report to me at once. If you have not fully completed the course but will do so before June 1, report now. My report must go to the state secretary by April 1.

The bulletin published by the Board of Control gives not only the number of members in each county, but also the number completing the course. Every teacher who has done the required reading ought to report and get credit for the work and help make the report from our county as good as we deserve.

The diploma is given for four years' reading. If you are entitled to a diploma, send 25 cents for the diploma fee and write your name exactly as you wish it on the diploma. Diplomas will be distributed at the institute. All requests for diplomas must reach me by June 1 or wait another year. To those who already have diplomas, seals will be sent direct as soon as my report reaches the manager's office.

If your pupils are doing the work of the Pupils' Circle, write direct to the manager, W. E. Kershner, Page Hall, O. S. U., Columbus, O., for certificates, etc.

Miss Nelle Stockum of Seventh street spent Thursday in Dresden with Mrs. Robert Jones.

OWNING YOUR HOME

You know how difficult it is to rent a suitable house in Coshocton at the present time. Why not stop paying rent and have a home of your own. Our company was organized to help you own your home, as it has helped hundreds of others. Our funds are repayable in easy payments. See the secretary, Ed. A. Crawford in Electric Light building, who will be pleased to explain the plan of the old Home Building and Loan Company. 6t eod

THE LIVE STORE

STORE SERVICE, GET ACQUAINTED

To feel equal to taking care of every interested buyer of men's clothing in Coshocton means having a store completely stocked and equipped--yes, and a corps of salespeople that know how to please you.

If you are not a regular visitor here, we want you to get acquainted with our store and our store service.

By operating several stores--buying and selling for cash and doing a large volume of business we are enabled to undersell all competition.

Our Spring stocks are complete- we invite your inspection of the largest and best chosen assortment of clothing ever offered in Coshocton.

$9.95, $12.50, $14.75, $18.00

STEIN-BLOCH Smart Clothes

Come With the Crowds To "The Busy Store."

Come in today Dress up for Easter.

THE BUCKEYE

"Eventually Your Clothier"

"Just Looking" it is our pleasure to serve you

IS CONVALESCENT

Miss Mary Harvey who has been suffering from pneumonia at the home of her niece, Mrs. James McDowell of Chestnut street is now somewhat improved and it is thought that her recovery is assured.

SICK LIST

Hugh Finley is ill at his home in Roscoe suffering from a severe attack of quinsy.

J. J. Gonsenhiser of Bank Haven spent Tuesday in Coshocton on business and was a caller in town yesterday.

CHOOSES TO DIE WITH CHILDREN

Chicago, March 19—Mrs. Vera Pastaia, a young Italian woman, chose to die rather than desert her children when her home burned early today and she knelt in the center of the furnace of flames and was burned to death.

When the pains were searched the bodies of the women and her children were found. She was still kneeling and evidently died praying.

The husband who escaped through the flames and saved the lives of two children of his brother, [illegible] escaped. He does not know [illegible] babies were [illegible]

SICK LIST

William Dring of the Hack & Loren store was taken ill Thursday with an attack of consultis and is confined to his home on South Sixth street.

HOME FROM DAKOTA

Samuel Felver has returned to his home in Orange after a month's visit with his sons, Samuel jr and George Felver of Wagner, S. D.

J. W. Cassingham, President — E. L. Lybarger, Vice Pres.

THE COMMERCIAL NATIONAL BANK

Total Assets - $1,265,664.69

DIRECTORS

J. W. Cassingham
E. L. Lybarger
John H. Hay
C. B. Hunt
John Lorenz
Louis Brendel
R. Worth Ricketts
Martin G. Hack
David Davis

C. H. Magruder, Cashier — C. R. Speckman, Asst. Cashier

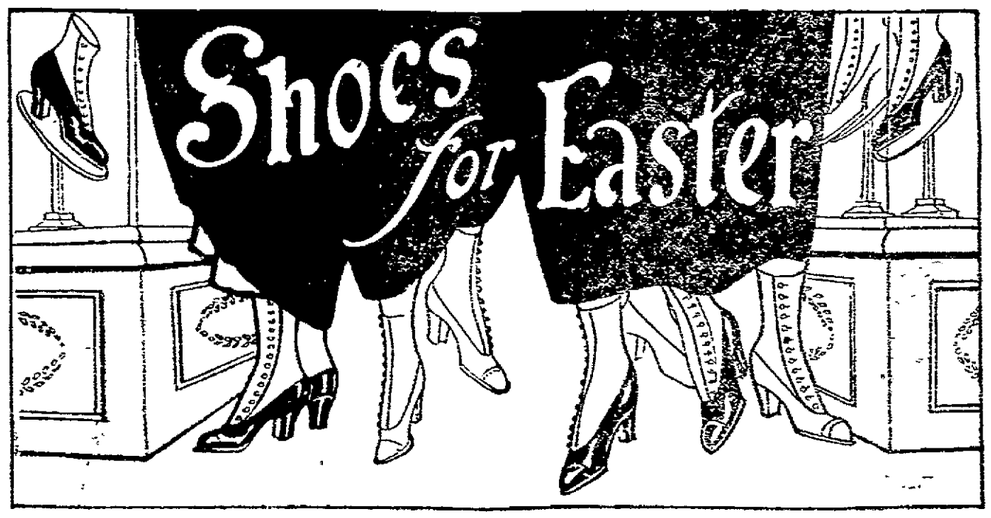

We are showing new lasts button or lace for women in brown and white buck, tan calf, patent colt with cloth top and black velvet for Easter wear. Special shoes for misses and children. Come in and see them.

Agency Kyng B Shoe For Children.

WALKER & LAWRENCE

Walker & Lawrence
"A Good Place To Buy Good Shoes"
WHITE SHOES FOR EASTER

6th St. Theatre, Today, and Saturday.

"The Bush League Trio"

Harmony Singers- Own Special Scenery.

3 reels of pictures. Adults 10c, Children 5c.

EASTER APPAREL

FROM

The Cantwell Shoe Co.

EASTER IS NEXT SUNDAY

—You'll want new footwear for that day, come to the store of good shoe values and pick out the style you want. We have the shoe or pump that you have been thinking of buying—and we have the size you wear.

MEN'S EASTER SHOES

In all the latest London and New York models.

Styles range from flat toes to high toes in leathers of tan calf, patent colt, vici kid and gun metal

Your attention is especially called to our "Elegance" line at Four-Fifty a pair.

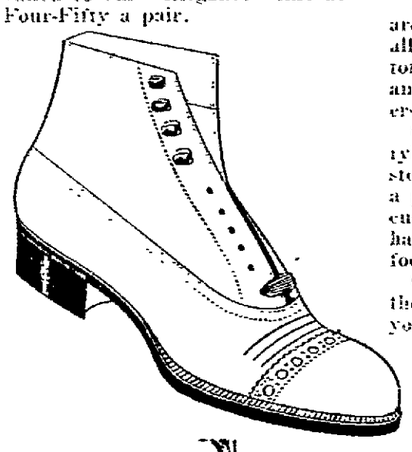

WOMEN'S EASTER FOOTWEAR

In an amazing array of designs, lasts and patterns are to be had at Cantwell's.

Among the newest arrivals are the "Colonial" models in all fabrics and leathers, button oxfords in black or tan and strap pumps in all leathers and fabrics.

Coupled with our stock carrying facilities is our excellent store service. We never force a pair of ill-fitting shoes on a customer. Put you feet in our hands and we'll eliminate your foot troubles.

Come in and try on some of these new styles—we know you will like them.

The Cantwell Shoe Co.

Where Quality Counts

Society

Visit Near Baltic

Mrs. Noah Grant and Mrs. Howard Grant are spending a few days with Mr. and Mrs. James Grant who recently moved to their new home near Baltic.

Leave Today

Mr. and Mrs. William Johnson of Hay avenue will leave today for Newcomerstown where they will visit for a few days with Mrs. Johnson's parents, Mr. and Mrs. Marion Davis.

Visiting Friends

Miss Florence Cross of this city is visiting friends in Steubenville and Cambridge for a few days.

Visiting in Nellie

Mrs. E. N. Powelson is spending a few days with Mrs. Austin Metham in Nellie.

Visiting Sister

Mrs. W. C. Dickerson of Cooperdale is spending a few days with her sister, Mrs. S. H. Nicholas on Kenilworth avenue.

Visited at Baird Home

Osborn Biggs of Danville, Ohio spent a few days with Mr. and Mrs. J. A. Baird at their home on Elm street.

Arrived from Columbus

Miss Mary Alanack arrived last evening from Columbus where she is attending O. S. U. and will spend her Easter recess with her parents, Mr. and Mrs. J. W. Alanack on Sixth street

Spend Vacation Here

Miss Pauline Smith who is attending Oxford College will arrive in Coshocton Thursday and spend her Easter vacation with her parents, Mr. and Mrs. C. B. Smith on South Lawn avenue.

The Store of Careful Service

Choose Easter Requirements

to-day, at this—Coshocton's Busiest Best Store that you may be assured of correct and fashionable attire for the Easter "Parade."

The entire store is attractively and extensively stocked with the most fashionable **Easter Merchandise, and courteous, attentive salespeople are at your service—making this the ideal shop for spring buyers.**

THE GARMENT SECTION

is resplendent with stunning new **Suits, Coats, Dresses, Waists, etc., etc.,** that you'll delight in seeing and owning, especially when you learn the prices asked—for **they are remarkably low for such high class merchandise.**

Bulgarian Voile

We are showing for the first time to-day a Bulgarian novelty Embroidered voile, just the thing for the new blouses, in bright Balkan colors, 45 inches wide

$1.50 yd.

Your Easter Corset

should be selected with much care by one who knows what style your figure requires and we therefore suggest that you consult Miss Berlean to-day. She will fit you comfortably and properly without charge!

Easter Accessories

are displayed in our window to-day in great and beautiful assortments. New **NECKWEAR, BAGS, BAR PINS, BEAUTY PINS, BOWS, HAIR ORNAMENTS, PIN SETS, COMBS, PURSES, ETC.,** are ready now at popular prices. **Buy these little "necessities" to-day** at this store—where choosing is a pleasure.

Kid Gloves 79c

Our outside case shows this Easter Glove special, and if you fail to buy one or two pair, you're missing a splendid chance to save on your Easter gloves. All sizes!

The Ransom D. G. Co.

Coshocton's Busiest Store

Will Arrive Saturday

Gourley Gray, who is attending school at Kiskiminetas, in Saltsburg, Pa., will arrive in this city Saturday to spend the spring vacation with his parents, Mr. and Mrs. George Gray on Cambridge street. Miss Mary Gray who is attending the Cleveland Kindergarten school will arrive home soon for the Easter recess.

Shenemen—Dornan Nuptials

Saturday afternoon at the home of Rev. Erwin, Miss Hazel Shenemen, daughter of C. C. Shenman of Canal Lewisville and Roy Dornan of the same place who is employed in the McDonald tin shop in this city will be united in marriage.

The bride-elect will wear a white embroidered voile gown and carry a shower boquet of roses. There will be no witnesses at the wedding and immediately after the happy couple will go to their home already furnished in Canal Lewisville.

Both young people are highly respected in the community in which they live and their hosts of friends will be interested in the news of their approaching marriage and will hasten to extend congratulations and best wishes.

Issued Invitations

Mr. and Mrs. Grant Lowery have issued invitations for an evening party at their home on South Lawn avenue Friday.

Easter Entertainment

There will be an Easter entertainment given in the Presbyterian church in Warsaw on Sunday evening. The feature of the evening will be a cantata entitled Mary of Bethany, a flower drill, pantomine and recitations by the children. All are invited to attend.

Dinner Guests

Mrs. E. L. Lybarger of Warsaw entertained the following guests at dinner Wednesday evening in honor of Miss Ethel Finney of Pittsburg: Misses Nellie Bucklew, Margaret Gamble, Carolyn Wheeler, Nellie Orr and Amber Kuhn.

Miss Pretzius Entertains

Miss Verna Pretzius entertained the following dinner guests at her home Sunday: Misses Margaret Olinger, Lulu Bickel, Etta Engle, Gertrude Scheetz, Lucinda Olinger, Edna Engle, Florence Pretzius and Augusta Scheetz; Messrs William Varnes, Floyd Darr, Gail Welling, Sylvan Bickel, Cornelius Scheetz and Lester Pretzius.

Visiting Mother

Mrs. Robert Millen of Cambridge Springs, Pa., arrived in this city Thursday for a visit with her mother, Mrs. Dusenberry on Orange street.

Arrived from Pittsburg

Miss Minnie Harris arrived home last evening from Pittsburg where she is attending the Carnegie Insitute of Technology. Saturday a school friend, Miss Amy Jonop of Cincinnati will arrive for a brief visit at the Harris home on Ninth street.

Handsomely designed

Wall Paper

Our wall paper this year affords you a selection of the most handsome designs. Many of these designs have been made by famous artists. The quality of our wall paper is such as to secure long wear.

Have an artistic well appearing room. Make your pick of these select papers at your earliest convenience.

Page & Lorenz

Munn Bldg. Coshocton, O.

Easter Service at Grace Church

The program for the Easter service to be given Sunday night at Grace church under the direction of Miss Margaret Secrest will be as follows:

Prelude
Anthem, "Awake, Thou that sleepest," Maker
Hymn
Prayer
Scripture Reading
Recitative, "And when they had mocked and scourged Him."
Chorus, "Thou Lamb of God"
Solo, "Sleep 'til the dawn of the morning," Miss McFarland
Recitative, "On the first day of the week"
Chorus, "He Arose" Judson
Easter Carol, "Lift Your Glad Voices," Brackett
Offertory
Anthem, "Unfold, ye portals everlasting" Gounod
Postlude.

Visiting in West Carlisle

George Preston of South Lawn avenue is visiting relatives in West Carlisle.

Maxwell—Davies Wedding

The marriage ceremony uniting Miss Hazel Maxwell, daughter of Mr. and Mrs. Frank Maxwell of the Warsaw road and Robert Davies of Columbus was performed by Rev. George Brewer at the Presbyterian manse Thursday morning. Only the parents of the contracting parties were present and the happy couple left immediately for their new home all ready for their occupancy in Columbus.

Miss Maxwell is a highly respected and popular young lady and has a wide circle of friends who will be interested in the news of her marriage and hasten to extend congratulations and best wishes.

Additional Society on Page Six

EASTER WEEK AT THE

PEOPLES CLOTHING STORE

We are Headquarters for Reliable Wearing Apparel for Men, Women and Children

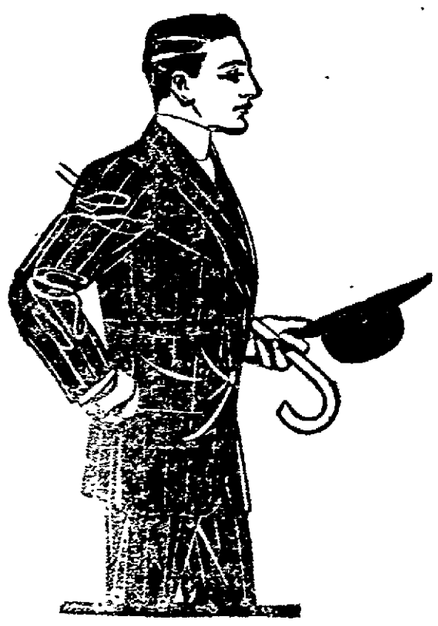

Operating a large chain of stores throughout the different States enables us to offer an exclusive line of Ladies Cloaks, Suits, Millinery. Men's Clothing, Shoes, etc,, etc., far superior and at prices much lower lower than you have been accustomed to paying.

We Guarantee Every Article in Our Store to Give Perfect Satisfaction or Your . . . . Money Back . . . .

If you wish to have your purchase charged, you can open an account at our store at any time, and make small weekly payments of $1 or more as convenient.

In order to give every shopper in Coshocton and vicinity the opportunity of taking advantage of our Special 10 per cent. discount sale, we have continued the discounts until Easter.

Ladies and Misses Spring Suits

$13.50 up in the latest colors of eponge, whipcord, Bedford cord, French serges, English checks, etc

Men's and Boys' Suits

Large variety of the new spring styles. All hand tailored and guaranteed perfect in fit and quality.

Ladies and Misses Spring Coats

All the new models, quality and styles not shown elsewhere. Priced from $6.50 up.

Easter Millinery

Exclusive models. All pattern hats and unusually low prices from $2.50 up.

See Our Window Displays

THE PEOPLES' STORE

520 MAIN STREET

See Our Window Displays

Society

Easter Vacation Here

Robert McCabe who is attending Western Reserve university in Cleveland is spending the spring vacation with his mother, Mrs. Ella McCabe on Walnut street.

Phi Sigma Chi Dance

The Phi Sigma Chi fraternity will give a dance in Forbes hall, March 27. Parker's orchestra from Columbus has been secured to furnish the music.

West Carlisle Club Meets

The Twentieth Century club of West Carlisle will meet Saturday evening with Mrs. O. C. Chaney. The evening will be a social affair and there will be no study program for the evening.

Boyd Dinner Guests

Mr. and Mrs. Everett Boyd of Fresno entertained the following guests at dinner at their home on Tuesday evening: Mr. and Mrs. Joseph Finlay and granddaughter Frances and Mr. and Mrs. Alexander Adams.

Visited Miss Elliott

Miss Mildred Boyd of Fresno route 2 spent Wednesday and Thursday with Miss Blanche Elliott and attended the High school play.

Federation Meeting

The Coshocton Federation of Woman's Clubs will meet in Carnegie library this evening. A large attendance is desired as officers for the coming year are to be voted on.

Spending Vacation in Keene

Mrs. Augusta Wallace and Mrs. Blanche Audrey Davis and sons Phillip and Arthur of Pittsburg, Pa. arrived in Coshocton Thursday on their way to Keene to spend the Easter vacation at their summer home.

Suffrage Meeting Saturday

The regular monthly meeting of the Coshocton Woman's Suffrage Association will be held in the Carnegie Library Saturday afternoon. A large attendance is requested as business of importance is to be transacted. Mrs. Frank Mulligan will give a talk on "How the Women in California Vote" and Mrs. F. S. Wallace will give a review from a magazine on "The new chapter on Woman's Progress."

Surprise Party for Mrs. Beach

Mrs. Lewis Beach was given a delightful surprise last evening when about twenty young people went to her home on Chestnut street to help her celebrate her birthday anniversary. The guests presented Mrs. Beach with beautiful gift presents as a reminder of the occasion. The evening was spent in dancing and a general good time.

Whittemore Dinner Guests

Mr. and Mrs. W. W. Whittemore of Keene entertained a number of guests at their home Wednesday with a dinner served at the noon hour. Covers were laid for Mr. and Mrs. B. Dinsmore, Mr. and Mrs. John Conrad, Mr. and Mrs. B. J. Lower, Mr. and Mrs. Jonas Duncan, Mrs. S. B. Rinner and son Ralph of Coshocton and Lester Lower of Mound.

Missionary Meeting

The Woman's Home Missionary society of Grace church met in the church parlors Thursday afternoon. The February and March meetings were combined and the second and third chapter in the book on Mormonism were given by Mrs. E. C. Carr and Mrs. I. T. Smith. Mrs. Clyde Barnes read several articles from leaflets on Mormonism.

Bridge Tea

Mrs. B. F. Cotter and Mrs. Carl Herbig delightfully entertained with the second party this week at the home of the former on Fourth street Thursday evening. The affair was a bridge tea and was lovely in its appointments of Easter suggestions. At five thirty a delicious course tea was served from small tables scattered throughout the spacious rooms in the Cotter home, dainty place cards of rabbits and chickens assisted the guests to their places. The hostesses were assisted in serving by Mrs. C. M. Hay and Mrs. Charles Ransom jr. The evening was devoted to auction bridge and the following is a list of those who made the games interesting: Mrs. John H. Ricketts, Mrs. David Jackson, Mrs. Joseph Shaw, Mrs. Chester Smith, Mrs. Harry Hunt, Mrs. Russell Hanlon, Mrs. R. A. Glazer, Mrs. Karl Hinig, Miss Iva McCoy, Mrs. Robert Dennis, Mrs. Glenn Smith, Mrs. Charles Ransom, Mrs. C. M. Hay, Mrs. Edward Compton, Mrs William Compton, Mrs. W. W. Marsh, Mrs. Merrel Smith, Mrs. Burns Hack and Mrs. M. C. Dunkin.

Roscoe W. C. T. U.

Mrs. Belle Binning was the hostess at the meeting of the Roscoe Woman's Christian Temperance union Thursday afternoon. Eighteen members responded to roll call with the number of calls made on the sick.

The meeting was opened with the singing of the White Ribbon rally song. Miss Jennie Henderson had charge of the devotional service and Miss Anna Ferguson led in prayer. Miss Ethel Wicken favored the union with the rendition of a beautiful vocal solo. Mrs. Ollie Butler gave a reading on "Woman's Influence" and Mrs. Allie DeMoss a reading on "Why I am a White Ribboner." Mrs. Akeroyd led an interesting discussion of the topic, "Has the world progressed toward universal peace in the past 2,000 years." Mrs. Whitehurst led the parliamentary drill which concluded the meeting. After the program and business session there was a social hour and light refreshments were served.

Mrs. Elizabeth Parks will be the hostess at the next meeting of the union to be held the third Thursday in April.

Returned from Delawere

George Hay jr. has returned to his home on Fourth street after spending a few days with his sister Ruth, who is attending Ohio Wesleyan university at Delaware.

Surprise for Mrs. Shafer

Mrs. W. M. Shafer of Locust street was given a delightful surprise Thursday afternoon when a number of ladies called and spent the afternoon with her. The hours were spent in dainty bits of needle work and delicious refreshments served to the following, Mrs. Edward Rose, Mrs. Bernard Mayer of Columbus, Mrs. W. W. Bechtol, Mrs. Milton Trovinger, Mrs. Frank Pfous, Mrs W. J. Armstrong, Mrs. Edward Curtis, Mrs. A. C. Sondles and Mrs. T. W. Herskman.

Visiting Rose Home

Mr. and Mrs. Bernard Mayer of Columbus arrived in Coshocton Thursday for a visit with their aunt, Mrs Edward Rose on Sixth street.

W. A. W. Meeting

Miss Juanita Busenburg was hostess of a meeting of the W. A. W club at her home on Chestnut street Thursday afternoon. The following were present and enjoyed a delightful time. Misses Lucile Davis, Helen Adams, Iris Hoft, Stella McDonald, Freda Richardson, Clara Dawson, Grace and Mary Vickers, Mary Love and Garnet Wrightwell.

Home for Vacation

Miss Mae Tish a student at Otterbein University at Westerville is spending the Easter vacation at the home of her parents on East Main street.

Prof. N. L. Glover, superintendent of music in the Akron schools, is spending several days visiting relatives in this city.

Mrs. James Larr of Conesville made a shopping visit to the city Thursday.

Every Man or Woman Who Can Save

$100

Ought to be a Bondholder

The bonds offered by this house are simply mortgages on the properties of long established and profitable public utility companies, split up into small bonds—$1,000, $500 and $100.

These mortgages provide every safeguard for the protection of the bondholder. Should the use of funds invested in them be required temporarily, they are readily acceptable as collateral for loans. Investment in such bonds yields from

5% to 6% Annually

Write for our latest list.

We are represented in Coshocton by
H. M. EWING

J. S. & W. S. KUHN, Inc.
345 Fourth Avenue, Pittsburgh, Pa.
New York Chicago Philadelphia Boston London, Eng.

THE GEM

Women's Wear Exclusively. . . .

EASTER SUITS

$9.98 to $15

Main Street East Of Fourth.

New York Racket Store

Special Easter Sale

LADIES' MUSLIN UNDERWEAR

I am showing an up-to-date, classy line of Muslin Underwear, first class workmanship, every garment cut full, nicely trimmed in lace and embroidery.

NIGHT GOWNS .....39c to $1 25
PETTICOATS..... 50c to $1.25
CORSET COVERS .....25c to 50c
BRASSIERS.....25c
MUSLIN DRAWERS. ..... 25c to 50c

CORSETS

New Stylish Models

Proper lengths, low bust, strong, light boning with all desired improvements. Made by one of the best corset manufacturers in the country with a reputation to maintain

Extra Long Corsets ..... 50c to 69c
Extra Long Corsets .... $1 00 to $1 50
Redfern Corsets $1.25

These are good values at 40 per cent more money.

Spring Necessities

Lace Curtains . 39c up
Ruffled Curtains . 30c up
Flat Mission Curtains 50c up
Curtain Stretchers with Easel $1 00
$2 25 Marble Stretcher $1 98
$1 50 Mop Wringer Buckets.....$1.35
10c Climax and Electric Wall Paper Cleaner 3 boxes.....25c
Cotton Mops . 25c up
6 Foot Step Ladders ...70c

Best Carpet Beaters 10c
500 Best Carpet Tacks 5c
8 bars Lenox Soap... 25c
Best Garden Seeds per 5c
Best Linen Window Shades .. 25c
Large Ironing Boards . $1
72 Tooth Garden Rakes 23c
Best Table Oil Cloth . 16c
Clothes Wringers $1.98 up
Child's Push Cart $1.50
Grandma's Go-Carts ... $6.00 to $12.00

J. B. Renfrew, Prop.

NOW IS THE TIME

To bring in your car for general repairs, betore the busy season opens up.

FIFTH ST. GARAGE

F. E. Lucas, Proprietor.

NOT SALTS AND PILLS, 'CARSCARETS'

If Constipated, Bilious, Headachy, Stomach Sour, get a 10 cent box of Cascarets.

You men and women who can't get feeling right—who have headache, coated tongue, foul taste and foul breath, dizziness, can't sleep, are bilious, nervous and upset, bothered with a sick, gassy disordered stomach, or have back-ache and feel worn out.

Are you keeping your bowels clean with Cascarets, or merely forcing a passageway every few days with salts, cathartic pills or castor oil? This is important.

Cascarets work while you sleep: cleanse and regulate the stomach, remove the sour, undigested and fermenting food and foul gases: take the excess bile from the liver and carry out of the system all the constipated waste matter and poison in the intestines and bowels.

A Cascaret tonight will straighten you out by morning—a 10-cent box from any drug store will keep your stomach sweet: liver and bowels regular and head clear for months. Don't forget the children. They love Cascarets because they taste good—do good—never gripe or sicken.

MEET ME AT THE FOUNTAIN

Distinctiveness---

No woman can help being stylishly and distinctively dressed if she wears a Wooltex suit.

Wooltex garments have very little in common with ordinary makes of tailor made coats and suits. They are different.

The difference is plain to see at the first glance There is more dignity, more elegance, more refinement, more impressiveness in the Wooltex tailoring.

And the superiority which you see at a glance is demonstrated anew by service. Wooltex garments stay new. They keep their good looks because it is built into them.

This store, rich and beautiful in its spring stocks, will appeal especially to those who care both for what they wear and what they pay for it.

Coats, suits, dresses, waists, gloves, neckwear

all ready for your inspection Detail is impossible. All we need to say in this space is come and see.

The Fountain Dry Goods Company.
THE STORE THAT SELLS WOLTEX

NEWSY LETTERS

STRING TOWN

Miss Rhoda B. Norman spent Tuesday evening with her sister Mrs. Carl Miller.

Elmer Milligan and wife and Seldon Pew and wife spent Sunday with Simon Pew.

A. H. Swigert will move to Lewisville about the first of April.

Maro Valentine and family of Route 1, will move to the S. T. Elliott farm soon.

Mrs. Geo. Almack was shopping in Coshocton Tuesday.

Dan Crowford moved his family to Coshocton last Saturday.

J. A. Cornell of Roscoe was in this section Monday on business.

Nell Wheatcraft spent Saturday and Sunday with her parents.

CHESTNUT RIDGE

Mr. and Mrs. Mat Wheatcraft called at the home of Daye Lawrence Sunday.

Mr. and Mrs. Roy Keesey spent Sunday at the home of Maro Phillips.

Mrs. H. W. Patterson and son Harold spent several days last week with relatives in Wayne county.

Miss Clara Fry is visiting her sister Mrs. Jacob Lower.

Miss Hazel Lawrence, Miss Blay Lawrence and Mr. Roy Hummel visited at the home of Ward Norris.

Mr. and Mrs. Percy Croft and children visited Saturday and Sunday with the parmer's parents.

Mr. and Mrs. L. L. Murray and Mr. and Mrs. Chas. Reed were guests of Mr. and Mrs. Elmer Endsley Sunday.

John Lewis and family moved to Coshocton Tuesday.

Mrs Nathan Endsley of Keene spent the week end at the home of her son, Chas. Endsley.

Mr. and Mrs. Clyde Overholt and children spent Sunday with Mr. and Mrs. S. F. Craig.

Daye Layrence made a business trip to Otsego, Tuesday.

Mr. and Mrs. John Croft are spending a few days at the home of Percy Croft.

Mr. and Mrs. Ward Norris are the proud parents of a baby boy.

Mrs. Daye Lawrence and Mrs. Amos Trye attended the funeral of Mrs. Iva Fox Wednesday.

There will be an Easter program given at Elliott's Chapel Sunday afternoon.

WARSAW

Miss Iva Price called on Mrs. A. E. Reed Friday afternoon.

Mrs. W. K. Johnston called on Mrs. W. L. Wolford and family Sunday afternoon

Mr. and Mrs. Harry Thomas and son Earl visited Sunday with Perry Thomas and family.

Master Everett Wolford is suffering with la grippe at this writing.

Mrs. A. E. Reed called on Mrs. Ward Dickey Tuesday.

Mrs. George Johnson, Mrs. Malone Dickey, Mrs. Ward Dickey and son Ross visited Thursday afternoon with Mrs. Harry Thomas.

Mr. and Mrs. Frank Price and children were guests Sunday of A. E. Reed and family.

Mrs. Ward Dickey and son Ross called on Mrs. W. L. Wolford Wednesday afternoon.

Miss Esther Ramsey has returned to her home in Killbuck after spending a few days with her grandparents Mr. and Mrs. Geo. Johnston.

Mr. and Mrs. A. E. Reed and children spent Friday evening with W. L. Wolford and family.

Mrs. Malone Dickey visited recently with her son Ward Dickey and family.

Some of the farmers in this section have begun their spring plowing.

NEURO-MAGNETIST
DR. M. H. GOODHART
221 N. Sixth street Consultation free No medicine used
Lady Attendant

The Man Who Is Thrifty

And saves some of his earnings, never has to borrow or beg favors from his friends.

Highest current rate of interest paid on time deposits by

THE PEOPLES BANK

J. L. RUE, President.
R. H. MILLS, Cashier.
L. E. BAUGHMAN, Asst. Cashier
C. O. McGinnis, Teller.

Third Street Department Store

25 LBS. ARBUCKLE SUGAR..... $1.00

1 box Kennedy oats	10c	1 can Beets	10c
1 can Corn	10c	1 can Tomatoes	10c
1 can Krout	10c	1 can Pumpkin	10c
1 can Hominy	10c	1 can Navy Beans	10c
1 can Peas	10c	2 Boxes Arzo Starch	10c
1 can Apple Butter	10c	1 box Raisins	10c
1 can Kidney Beans	10c	1 jar Catsup	10c
1 can Vegetable Soup	10c	1 jar Mustard	10c
1 can Salmon	10c	1 jar Chili Sauce	10c

ALL FOR..... $2.80

E. E. REAMER, Prop.

There's A Loud Call

for small houses and for rooms for light housekeeping If you have either, advertise in

THE TRIBUNE'S CLASSIFIED COLUMNS

4000 HOMES REACHED DAILY

LADIES' AND GENTLEMEN'S Suits cleaned and pressed. Will call for and deliver. Bell phone 410. HENRY MILDER, 626 Main street.

WANTED

WANTED—Roomers and boarders, excellent rooms, prices reasonable. Gentlemen preferred. 313 South Third street.

WANTED—Snyder's Grocery are paying 28c for fresh butter—16c for fresh eggs—Egg cases FREE. Try our famous 30c coffee. The Snyder Grocery Co. Frank C. Ayres, manager.

WANTED—A shanty on or off wheels for batching. Must be in good condition. Address S. care Tribune.

WANTED—Situation by a middle aged lady as housekeeper or cook. Address 433 North Tenth street, Coshocton, O.

WANTED—I will do any kind of team work, having a good big team, will respond to all calls. Bell phone 274.

WANTED—Public to know W. W. McClain is running three chairs. Prompt attention and first class work guaranteed. H. W. Warren has taken third chair. Owl Barber Shop, under Siegrist & Williams.

WANTED—Two or three furnished rooms with modern conveniences for husband and wife. Address P. O. 154.

WANTED—Land owners of Bethlehem township are requested to drag the road through their own lands. (Signed) The Trustees.

WANTED—Male Help

WANTED—Forty men to work on W. & L. E. work train. Commence Monday, March 24. Apply at once to Milo King, 426 Fourteenth street or W. & L. E. depot.

HELP WANTED—Female

WANTED—Young lady over 18 years of age capable of assisting with office work; also selling in our Cloak and Suit department. A steady position with good salary. Apply at once. The People's Store, 520 Main street.

WANTED — Experienced lady clerk apply at J. B. Davis, 439 Main street.

WANTED — Competent girl for general housework. Good wages paid. Inquire 802 Chestnut street or Citz. phone 598.

WANTED—A girl to do general house work. No washing, no ironing. Apply at 224 South Sixth. Mrs. W. S. Hutchinson.

WANTED—A saleslady at the New York Racket Store.

WANTED—Ladies to advertise and introduce our goods. Salary and commissions. No expense. Permanent. The Laxamint Co. Lima, O.

WANTED Young lady capable of taking a position in our cloak and suit department. Must have good references and some experience in clerking. Good salary and steady position. Apply at once to manager The Peoples Store.

WANTED—Several experienced girls. Leather department. The Novelty Adv. Co. (On the hill.)

WANTED—Hired girl for general housekeeping. Inquire 248 South Third street.

WANTED—A dish washer. Apply at the Standen hotel at once.

SICK LIST

Albert Lapp of the Vinsel and Lapp store at Wills Creek is ill suffering from pneumonia. His condition is not considered serious.

FOR SALE—Miscellaneous

FOR SALE—Top buggy in good condition, inquire Lewis Selders barber shop under post office.

LIGHTNING IS DANGEROUS—By using a first class cable you can reduce your risk on buildings by at least 90 per cent. For samples and estimates address E. L. Roe, Gilbert, Ohio, Muskingum county.

FOR SALE—The Wilcoxon block on Main street, Coshocton, Ohio, containing two good store rooms and four apartments, will be sold at private sale. This is a good brick building in desirable location and will net more than seven per cent per annum to purchaser. Terms reasonable. C. B. Hunt, executor.

FOR SALE—A powerful hand Vacuum cleaner at a great bargain. Address Cleaner, care Tribune.

FOR SALE—Fruit trees all kinds shade trees. Why pay two prices, buy at home. Call J. H. Lear Cambridge road. Citz. phone 316 B.

FOR SALE—Early Rose seed potatoes, fine stock, yielded very heavy last summer. Delivered in Coshocton at 90 cents per bushel. Carl Stewart, Coshocton route 1. Citz. phone.

FOR SALE—A dining room table square, eight foot long and two inside pine doors. Cheap, must sell. 611 Pine street. Citz. phone 155 Y.

FOR SALE—150 bu. seed oats. Address Peter J. Harbold, Birds Run route 2 or Citz. phone, Plainfield exchange.

FOR SALE — Northern grown seed potatoes. Grown in Wisconsin. Early Rose. Early Ohio. Carmen No. 3 and Rural New Yorker. Guaranteed pure seed and free from all potato diseases. Both phones. S. C. Priest, Walhonding, Ohio.

FOR SALE—Edison Standard Phonograph with horn, stand and 55 records or will trade for bicycle, Incubator or chickens. H. D. Smith, route 4, Coshocton, O.

FOR SALE—One surry in good condition; also Oliver chilled plow, cheap if sold at once. Ross McCullough, Coshocton route 7. Bell phone 106—4.

FOR SALE—Square dining-room extension table, oak, in good condition. Call at 650 Pine street. Citz. phone 155 C.

FOR SALE—The best concrete silo on the market. The one indestructible one is the Perfect Reinforced Block Silo. Inquire Henry Herman, Fresno route 3.

FOR SALE—5 shares of the capital stock of The Coshocton Glass Co., non-taxible, pays 6 per cent dividends, payable semi-annually. Inquire L. N. Staats.

Broken Gas Tube Wipes Out Chicago Family.

Chicago, March 20.—Five persons, Jacob Carnelson, his wife and three children, were found dead in their home in Lawndale avenue today. They were asphyxiated by gas from a broken hose connected with a heater. The family had been dead for a day and a half, according to the belief of neighbors, who broke into the house today when there was no sign of life about the place.

Abolish Negro's Office.

Washington, March 20. — President Wilson, on recommendation of Attorney General McReynolds, will abolish the office of assistant attorney general, held by a negro Harvard student, W. H. Lewis of Massachusetts, whose resignation to take effect April 1 was accepted recently by the president. Lewis was appointed by President Taft. Many negro lawyers have been seeking the office, which was created by congress during the second Cleveland administration to handle the Indian depredation claims. The claims have been practically disposed of.

FOR SALE—Miscellaneous

FOR SALE—The Chinese laundry lot 50 feet from post office on North Fifth street, close to the business center, one of the best lots in the city. Call on J. N. Wood.

FOR SALE — Barn at residence of L. K. Beach, 223 North Fourth street. 22½x22½, with shed 10x12. Inquire at residence.

FOR SALE—Two coat suits, size 36; also two pair ladies shoes, size 4½. Inquire at 424 West Elm street. Citz phone 292 A.

FOR SALE—Full set of carpenter's tools and box, in first class condition. Cheap if sold soon. Mrs. Sarah M. Wirts, West Lafayette, O. Box No. 64.

FOR SALE—A nice lot of potatoes, the "Million Dollar," also some Early Rose. John Rodhe, Layland, O.

FOR SALE—Household goods, rugs, chairs, bedroom suite, tables, dining room set, leather seated chairs buffet-quarter sawed oak gas stove, refrigerator, two kitchen tables, dishes, all kinds of household articles. Must be sold at once. Mrs. R. D. Crawford, 334 Mulberry street, Ritchie apartments.

FOR SALE— Single buggy and harness, first class incubator-100 egg size, 3 stands, 2 rockers, go cart, pillows and bedding, 10x10 rug wrought iron coal range, gasoline stove, step ladder, pruning shears, potatoes, apple butter and canned fruit 2 barrels cider for vinegar, other household goods. Mrs. E. B. North, 731 South Seventh street. Bell phone 278.

FOR SALE—Farms

FARM FOR SALE—Eighty acres northwest of Adams Mills, in the Adams Mills Special School District. With plenty of good spring water. 35 acres underlaid with coal, about 200 apple trees in bearing, 12 acres timber, good six room house, new barn, will hold 8 head horses and 8 head cattle, new granary and wagon shed and other good buildings. Price $2,900 if sold at once. Jay Slaughter, route 2, Conesville, Ohio. tf

FOR SALE—40 acres, principally hill, about six acres bottom, four and one-half miles from Coshocton on Walhonding river. A historical point. Whitewoman Rocks on this land. Will be sold right for quick sale. See C. L Denman 789 Chestnut street, Coshocton, O.

FOR SALE—Houses

FOR SALE—8 room house practically new, furnace heat, with all modern improvements. McClain addition. Modern 5 room house extra large lot, Orange street. For particulars inquire 1002 Orange street. Citz. phone 661 C.

FOR SALE—Five room house. Price is right to quick purchaser. Inquire at 123 South Twelfth street or call Citz. phone 606 B.

FOR SALE—A 6 room house in good condition and two acres at Tyndall, some fruit, good garden. Price reasonable for quick sale. Irvin Emiler, Coshocton route 5.

FOR SALE—6 room house practically new, rooms extra large, price right if sold at once. Inquire 532 North Fifteenth street or Citz. phone 723 Y.

FOR SALE—House of five rooms to be moved off lot. Easy to move, in good condition and conveniently located. F. D. Jacobs 350 Hamilton avenue. Citz. phone 596 C.

Car Upset; Eight Hurt.

Akron, O., March 20.—Eight persons were injured on the Baltimore & Ohio railroad when a car on a passenger train turned over near Magnolia, 15 miles south of Canton. Two were quite seriously injured. They were R. Preisant and William Stark of Canton. The wreck occurred on a branch line of the Baltimore & Ohio leading from Magnolia.

Nine Killed In Explosion.

Medicine Hat, Alberta, March 20.—Revised figures indicate that nine persons were killed and 12 injured in an explosion which demolished the Malcolm Canning company's plant here. Plumbers were repairing a broken gas pipe when a small fire broke out, causing the explosion. It is not known how many bodies are in the ruins.

Noted Sleuth Retires.

Paris, March 20.—Louis Lepine, head of the Paris police force for 20 years, resigned office. He has been often called "the most famous chief of police in the world," and has figured in hundreds of celebrated cases. His name has been made almost a household word through its use by novelists and dramatists.

PUBLIC SALE

PUBLIC SALE—March 29 of the following articles at the Ben Ricketts farm ½ mile south of Coshocton: 1 parlor suite of five pieces; beds and bedding; one folding bed, 1 dresser, stands, sewing machine, bed lounge, chairs, 2 stoves, one gas range, 1 coal range, about 75 yards carpet, 1 kitchen cabinet, 1 cupboard, 1 extension table, dishes, 1 Jersey cow, 1 Edison phonograph and 90 records, and other articles too numerus too mention. Sale to commence at 1 o'clock, sharp. Reason for sale, ill health. Terms made known on day of sale. Mrs. Mary Wright. Elmer Smailes auctioneer.

FOR SALE—Livestock, farm machinery, grain and hay. Clayton Darr, Taylor and DeMoss. Sale starts at 1 o'clock at the Taylor farm 1¼ miles southeast of Warsaw Thursday March 20.

PUBLIC SALE—The undersigned will offer for sale at Public Auction, on the Julia Wright farm, 2½ miles west of Willow Brook, on Thursday, March 27, 1913 the following property towit: four head of horses, one 9 years old, 2 coming 4, 1 coming 3. 6 head of young cattle; one two horse wagon, 1 set double work harness, 1 breaking plow, 1 single and 1 double shovel plow, 7 stacks of good hay, 40 bushels corn in crib and 72 shock in the field; also half interest in 15 acres rye, and other other articles, too numerous to mention. Sale to commence at 12 o'clock. Terms made known on day of sale. J. H. Slaughter, route 6. Elmer Smailes auctioneer.

PUBLIC SALE—The undersigned will offer at public sale at Walhonding, Ohio on Thursday, March 27, 1913, the following live stock: 20 head of horses and colts, one pair gray gelding, mated, 3 years old, broken to work, weight about 1300 lbs., will make a high-priced pair. One pair bay mares 3 years old, about 1250 lbs., a very good pair. 5 Percheron mares 3 to 5 years old. 5 good geldings 3 to 6 years old. 6 Percheron colts coming yearlings and 2-year-olds. 150 head of Delaine Ewes 2 to 5 years old, to drop lambs in April. Several cows, fresh and springers. 1 Poland sow to farrow first part of April. 2 pure bred Duroc young sows, eligible to registry. Sale to begin at 12:30 sharp. Terms on day or sale. Train from north reaches Walhonding at 8:25 in morning, leaving for Loudonville at 3:39 p. m., giving plenty of time for sale. S. C. Priest. C. O. Mercer, auctioneer.

PUBLIC SALE

At my farm, formerly owned by Lorain Taylor, in Virginia Township, adjoining the Jay Slaughter farm, 2 1-2 miles northwest of Adams Mills. Saturday, March 29, 1913, at 10 a. m. standard time.

The following stock tools and chattels:

HORSES One team matched grey mares, 7 and 8 years old, well broke, blocky, weight 2500 lbs., one roan mare, 3 years old, one roan mare, 2 years old. These colts are sound and all right.

CATTLE, one 7 year old cow, good sized, gentle and a good milker, 2 roan heifers, good sized, quiet, fresh this month; one Holstein grade heifer, good size; one Jersey heifer, both fresh this fall; one Jersey bull, 15 months old, gentle; nine yearling steers, stock cattle and good ones. HOGS—Sow, with 10 pigs, 5 weeks old, sow with 9 pigs, 5 weeks old, one young sow, with 5 pigs, 5 weeks old.

FARM IMPLEMENTS, one No. 1 Brown wagon, 3 inch tire, good as new, one Columbus buggy, rubber tire wide seat, shafts and pole for same one mower, Milwaukee, same as new, one hay rake, self dump, McCormick, one No. 404 breaking plow. Several ton of hay in barn and about 100 bushel corn in crib. One hay ladder one set work harness, good shape, one set buggy harness, corn sheller, grindstone, extension ladders. A few household goods such as rockers chair, beds and springs, all in fine condition, etc. etc.

Terms made known on day of sale. Lunch on ground.

E. W. BROWN

Noah W. Barret, Auctioneer.

Matt McConnell, Clerk.

Speculate On Next Pope.

Paris, March 20.—Rumors which reached here from Rome in regard to the illness of Pope Pius X started gossip as to his possible successor. The name most frequently mentioned is that of Cardinal Falconio. A prominent Catholic prelate said "Cardinal Falconio is the man above all others who would satisfy the clergy and laiety. He is an Italian, although a naturalized American citizen and a diplomat."

POULTRY AND EGGS

FOR SALE — Indian Runner Duck eggs at Ross McCullough's, Fresno, route 2.

MR. FARMER — Raise large chickens! Buff Orpington, 6 pounds in 5 months, good stock; 15 eggs for $1.00. Chas. McCort 209 North Second, Coshocton.

FOR SALE—White Orpington eggs, Kellorstrass strain. Per setting of 15 eggs $1.00, 50 eggs $3.00, 100 eggs, $5.00; also day-old chicks 10 cents a piece. Address M. A. Crile, Fresno R. D. No. 4, Ohio.

FOR SALE—Single comb Rhode Island Reds, Rose Comb Black Minorcas, $1.50 for 15. Single Comb White Leghorns, $1.00. Ed McCoy, Coshocton route 5.

EGGS FOR SALE—S. C. White Orpington, Kellerstrass strain, $2 per 15 eggs. Floyd Chilton, Trinway, O.

FOR SALE—Barred Rocks eggs from one of the oldest and best flocks in the county. 919 Vine street. Citz. phone 809.

FOR SALE—Blanchard strain S. C. White Leghorn Eggs $1.00 for 15. My birds score from 91 to 95 points. G. O. Dobson, Roscoe, O.

FOR SALE—Barred Rocks and Rhode Island Reds, eggs of a good laying strain. 13 for 50c or 35 at home. Theo Drummond, Tiverton O., Brink Haven route 1.

LIVE STOCK

FOR SALE—A number of young Holstein bulls, from 2 to 11 months old. Eligible to register. Inquire C. A. Aronhalt, Plainfield road. Bell phone, 2 rings on 102.

FOR SALE—Pure bred Percheron stallion colt, 2 years old, eligible to registry; also one mare 10 years old. John Stingel & Son, Coshocton route 1. Bell phone 130—2 rings.

FOR SALE—2 Holstein cows. Will be fresh by March 20, heavy milkers, straight and all right. J. F. Lyons. Citz. phone 6 on 930.

FOR SALE—One draft horse, 4 years old, from the Mohawk horse; also a lot of Chestnut fence post. Frank Bower, Warsaw, route 3, phone 252.

FOR SALE—One road colt, 3 next August, sound and will weigh 1000; 4 tons timothy hay. James Owens, Tunnel Hill, route 1

FOR SALE—8 year old black mare, sound and thoroughly broke. 150 bushels good seed oats, 5 tons mixed hay, clover and timothy. Inquire L. G. Milligan, 361 South Third street.

MISCELLANEOUS

BUTTER—Prices down 1c. Our price of butter-fat this week is 35c. Sell your cream to Parrish Bros. Creamery, Warsaw, O.

MILLINERY OPENING—MRS. D. R. GEESE OF FRESNO WILL HAVE HER MILLINERY OPENING AT HER RESIDENCE FRIDAY AND SATURDAY, MARCH 21 and 22. SHE WILL SHOW BRAND NEW STOCK AND LATEST STYLES. SPECIAL REDUCTIONS ON OPENING DAYS. 20,21,22

CATCHES FALLING CHILD.

Boston Stonemason Qualifies For Job With Beaneaters.

Boston, March 20.—Patrick J. Moriarity, a stonemason, saw a little girl about to fall from a third story window of a Cabot street building, and rushing across the street caught her in his arms before she struck the side walk. The girl, who was Helen J. Hutchinson, aged 5, was not hurt. "I would rather have lost a year's pay than have missed her," said Moriarity.

Attell Defeats Kirk.

New York, March 20.—Abe Attell, former featherweight champion of America, "came back" with a vengeance when he beat Ollie Kirk of St. Louis to a standstill in the third round. Kirk was saved from what appeared to be a sure knockout by the intervention of Referee Kelley. Kirk had been floored twice and was reeling about the ring in a helpless condition, while Attell was raining blows on his neck, jaw and body.

Unionist Majority Reduced.

London, March 20.—Two by-elections were held for members of the house of commons. In the Kendal division of Westmoreland, where a vacancy was created by the death of Sir Joceline Bagot, Unionist, Mr. Weston, a Unionist free trader, polled 3,261 votes as against 2,680 votes cast for Mr. Somerville, Liberal. This showed a falling off in the Unionist majority of 48.

FOR RENT—Houses

FOR RENT—One 7 room brick house; one 5 room house, modern conveniences. Inquire or phone, Balch Bros.

FOR RENT—House of eight rooms and bath, furnace and gas and automobile garage. G. W. Denzer, 228 North Ninth street. Citz. phone B 211.

FOR RENT—House near pottery modern, 2 furnished rooms for light house keeping, one furnished room for one or 2 gentlemen. Inquire 220 South Eighth.

FOR RENT—5 room house 2 mile south of Warwick mine. Good tenant can work on farm and run coal bank. J. W. Kaufman, Coshocton route 2. Citz. phone.

FOR RENT—Modern house of 8 rooms on South Seventh street. Rent reasonable. Inquire 232 South Seventh street or at The Tribune office.

FOR RENT—The Hesket cottage of six rooms on Camoridge street, everything modern. Call Citz. phone 608 or apply at 539 Cambridge street.

FOR RENT—The Stewart homestead, corner Mulberry and Water streets, very large garden. Barn and wagon shed, large chicken yard and chicken coops. Several kinds of small fruit bearing. Call Stewarts' Carriage Works or call Carl Stewart Coshocton route 1, Citz. phone.

FOR RENT—Six room house on double lot. Modern conveniences. Good location. Inquire 246 North Eighth street. Citz. phone 179 A.

ROOMS FOR RENT

FOR RENT—Store room corner Main and Fifth street. Star Clothing Co. old stand. Inquire of Hack & Wisenburg.

FOR RENT—2 furnished rooms, all conveniences. Inquire 1026 Orchard street.

FOR RENT—5 unfurnished rooms with conveniences, one square from court house. Possession March 15 or April 1. Inquire at 203 South Fourth street.

FOR RENT—Furnished front room, all modern conveniences. 319 North Fourth street.

FOR RENT—Furnished room for gentleman, with sleeping porch. Light, heat and privilege of bath. Inquire H. L. Hawkins, Lahm terrace, 104 North Sixth street or see him at McKeown-Settle Co.

FOR RENT—Downstairs furnished front room. Electric light, all conveniences, ladies preferred, 244 South Fourth.

Anxious to Sell

We have but few farms of our fall listings left unsold and believe them to be the best bargains.

129 acre farm about one half level, remainder smooth hill, fencing poor, buildings good but needing repair. A money maker sure for price is in acordance with conditions. Adjoining land worth from $50 to $75 per acre. Near Plainfield. Price $4400.

105 acres hill, buildings old but good, fencing fair, good community and road, mail and phone service, no stone piles or worthless ground. Price $3450.

170 acres, good hill land high state of cultivation, two big barns with running water, good house, elegant orchard, main road, nice distance out. Ready-to-make-money.

80 acre fine laying hill, main road to Fresno, buildings old but habitable, good opportunity. Will sell on easy terms and take in Coshocton property.

What you don't know about these farms don't be backward about inquiring, for they are up for sale, not to invoice.

McCONNELL & KARR
Agents
The Hustlers That Really Do the Business

LOST

LOST—At horse sale, Friday, four $10 bills and one $2 bill. Finder please return to J. J. Wood or Commercial National bank and receive reward.

LOST—Watch fob bearing name Ida on charm, finder please leave at Tribune office.

STRAYED—White bull terrier dog, not trimmed, answers to the name of "Pepper." Phone Citz. 750 Y or bring to 1243 Kenilworth avenue. Reward.

Subscribe for The Tribune

WILSON QUITS JOB IN A HUFF

Disagreed With President on Chinese Loan Question.

Washington, March 20.—Huntington Wilson, assistant and acting secretary of state, has resigned that office and insisted upon immediate acceptance of the resignation, because of his radical difference of opinion with the administration regarding its Chinese policies. President Woodrow Wilson immediately accepted the resignation.

Wilson is a Yale man and has been prominent in the state department for years.

It is not known whether Secretary of State William J. Bryan was consulted by President Wilson before he accepted Mr. Wilson's resignation.

President Wilson refused the request of the J. P. Morgan group of bankers for the administration to ask them to participate in the "six power" $125,000,000 loan to China because the administration does not approve the conditions of the loan or the implication of responsibility which would be involved in the request.

It is the purpose of the administration, it was admitted at the White House, to recognize the Chinese republic as soon as possible and the appointment of a suitable man to represent the United State at Pekin would pave the way to such action.

It is said John R. Mott of Montclair, N. J., who has declined an offer of appointment to be minister to China, is being urged to reconsider it. Mr. Mott is a Y. M. C. A. official who has been identified with the missionary movement, especially in the far east.

MRS. EATON ARRESTED.

Is Charged With Murdering Her Husband, Rear Admiral Eaton.

Hingham, Mass., March 20.—Mrs. Eaton, widow of Rear Admiral Eaton, was arrested here today, charged with the murder of her husband.

District Attorney A. F. Baker announced the arrest in the following statement:

"Mrs. Eaton is under arrest charged with the murder of her husband, Rear Admiral Joseph Giles Eaton.

"Admiral Eaton did not die a natural death. This fact was communicated to me on March 10 by Professor Whitney in a preliminary verbal report, and has been known to the officers working on the case since that time.

"Certain features which are involved have been presented to the authorities and will be communicated to the public.

"We have been unable thus far to ascertain where the poison was procured. Mrs. Eaton was arrested at her home at Assinnippi this morning."

Mrs. Eaten was later arraigned before Judge Pratt, who conducted the inquest into the admiral's death. She pleaded not guilty and was committed to jail without bail for a further hearing on March 28.

WILL NOT RECOGNIZE UNION.

Goodrich Rubber Company Rejects Proposition For Conference.

Akron, O., March 20.—That the Akron rubber companies will not confer with any committee representing a labor organization and that each will deal only with their own employes in the discussion of any differences which may arise between employers and employes, is indicated in the reply of Mr. E. C. Shaw, general manager of the B. F. Goodrich company, to a letter from the advisory committee of the Central Labor union, asking for a conference between the manufacturers and the men allied with the American Federation of Labor.

The Green senate probe will resume its investigations Friday morning. General Manager Shaw of the Goodrich company will be the first witness called.

O. K. FRIEDMANN CURE.

Government Experts Declare Discovery Greatest Yet Recorded.

New York, March 20.—The government experts sent here to investigate the Friedmann tuberculosis cure are convinced that it is "the greatest tuberculosis discovery in the history of medicine," according to Dr. Herman C. Frauenthal, director of the hospital for deformities and joint diseases. Dr. Frauenthal told other doctors today that Drs. Anderson and Stimson, representing the public health and marine hospital service, had confided to him their belief that Friedmann's discovery was the greatest yet recorded in the long warfare of science against the great white plague.

Blizzard Moves Eastward.

Denver, Colo., March 20.—A heavy snowstorm, which the federal weatner bureau predicted would assume the proportions of a blizzard, started today. It was accompanied by a high wind and a rapid fall in temperature. Reports from the northern part of the state were that the storm was general there and was moving eatsward.

Italian Aviator Killed.

Rome, March 20.—Captain Moreno, commander of the military school at Somma Lomoardo, was killed while aeroplaning at that place. He fell 600 feet

Try an ad in the Classified Columns of The Tribune.

EASTER EXHIBIT AT

CARTON'S

Affords you an opportunity of seeing the very best Spring and Summer Footwear to be had.

All Styles and Popular Prices

We have just received the latest models---the finest of fashionable footwear.

Come early and get first choice from this Special Easter Shipment.

All Styles in White---Just Arrived

$1.50 to $5.00

SEE OUR WINDOWS

CARTON'S

"None But Good Shoes."

Auto Fire Truck to be Purchased by Uhrichsville

Uhrichsville, March 20.—This city may have an automobile fire truck if the present plans of council go through. Tuesday night council thought that to keep horses for the department was too expensive as it costs about $2,200 a year to operate the department.

The way council has it figured out, the city can save from $500 to $1,000 a year.

As a result the council authorized the correspondence with the manufacturers of auto fire trucks with a view of purchasing.

Corder the Plumber. Both phones

RESTORES PLEASING PLUMPNESS

Samose Sold Under C. E. Anderson's "No Cure No Pay" Plan

There are a good many people in Coshocton who ardently wish they could find some way of getting fat and plump. While not ill, yet they are so thin and scrawny that their friends think they cannot be well. In nine cases out of ten this condition can be readily overcome by using the combination of flesh-forming foods known as Samose. This little tablet taken three times a day with the food does wonders in building up good health and restoring the pleasing plumpness that is so desirable.

C. E. Anderson has the agency for this preparation and sells it with the promise that if it does not do all that is claimed for it in making people gain in weight and in health, the money will be refunded.

You certainly can afford to try a 50c box on this plan, as Samose will cost you nothing unless it gives satisfaction.

TIGHT TROUSERS INDECENT AS THE PEEK-A-BOO WAIST

Canton, Ohio, March 20.—The peek-a-boo waist, which Representative Capelli would abolish by act of the legislature, was defeated Tuesday by Mrs. J. W. Albaugh, president of the W.C.T.U.

"The tight trousers and other freakish fashions which the men have adopted are just as indecent as the peek a-bood waist," she said.

"A woman is capable of taking care of her own adornment. There are some fashions perhaps, that aren't just right, but generally speaking women's clothes are alright. The men change from the high hats to the dumpy ones, big trousers to the tight ones, low cut vests to high ones and other styles just as frequently as women. I think they need a commission to regulate their styles as much as we do. The bill is a joke."

DISCOVER PLOT TO KILL HUERTA

Mexico City, March 19—A plot to assassinate President Huerta, in which three men were sworn to do the killing was discovered here today. A number of arrests have been made and the prisoners are being held in the prison department of the National Palace. Both Huerta and Diaz are closely guarded. Diaz is depending upon his troops, while Huerta is employing both soldiers and secret service agents.

Since the revelation of the alleged plot to kill Huerta, it has leaked out that an attempt was made to kill him a week ago, while he was riding in an auto at night. Two rurales shot at Huerta, but missed. The were arrested and have since disappeared. It is supposed they were secretly executed.

Program for the Wawsaw Grange Meet

Following is the program for the Warsaw Grange meeting Monday Mar. 24:

Music

Short cuts in house cleaning, Mrs. Wm. Hill

Answers to roll call current events

Where should the farmer obtain his field and garden seeds, Harvey Elder

Does an agriculture education pay and why, Carrol Laughlin

Lighting and heating the farm house, General discussion

From which does the mind gain the more knowledge, reading or observation, Grover Speckman

Selecting and planting the farm orchard, O. N. Riley

Silos on the farm, C. E. Elder

Patrons should remember that if arrears with lodge "dues" your insurance is void. You can't afford it.

AT TRINITY CHURCH

Arch Deacon Abbott of Cleveland will be in charge of services to be held in observance of Good Friday at Trinity Episcopal church today between the hours of 12 and 3 p. m.

Stops Falling Hair

Hall's Hair Renewer certainly stops falling hair. No doubt about it whatever. You will surely be satisfied.

New Easter Coats
New Easter Coats

The new spring coats are here in grand array. Smart new 45 and 48 inch models, in Bedford cord, Eponge, Serge, Whipcord, Granite and pretty light colored rough materials, some beautifully lined with fancy silks—in colors: tan, brown, navy and the new Saxe blue. The pretty cutaway models are extremely popular this spring and our assortment includes the snappiest styles, trimmed in rich Bulgarian effects in one, two and three button models. The most noticeable feature however is the moderate prices. Models that will please you in style, fit and superbly tailored at

$8.50, $10, $12.50, $15.00, $16.20 and upwards to $25

Pretty Silk Waists for Easter Wear

Do not overlook the stylish Silk Waist which will add a final touch of completeness to your Easter wardrobe. Never at any previous season have we shown such beautiful color combinations and such charming styles as the new silk waists bring for spring. They may be had in chiffon, crepe meteor and taffeta. Priced at

$2.98, $3.98, $4.50, $5, $6, $8 $10

Make you selections now while the assortments are at their best.

Ready-to-Wear Department—Third Floor—Take elevator.

McKeown-Settle Co.

COSHOCTON'S FASTEST GROWING STORE

AT THE PASTIME TODAY

"The Empty Studio."

"A Day That is Dead."

"Glimpses of Montana."

BE SURE AND SEE THESE THREE HIGH CLASS PICTURES TODAY

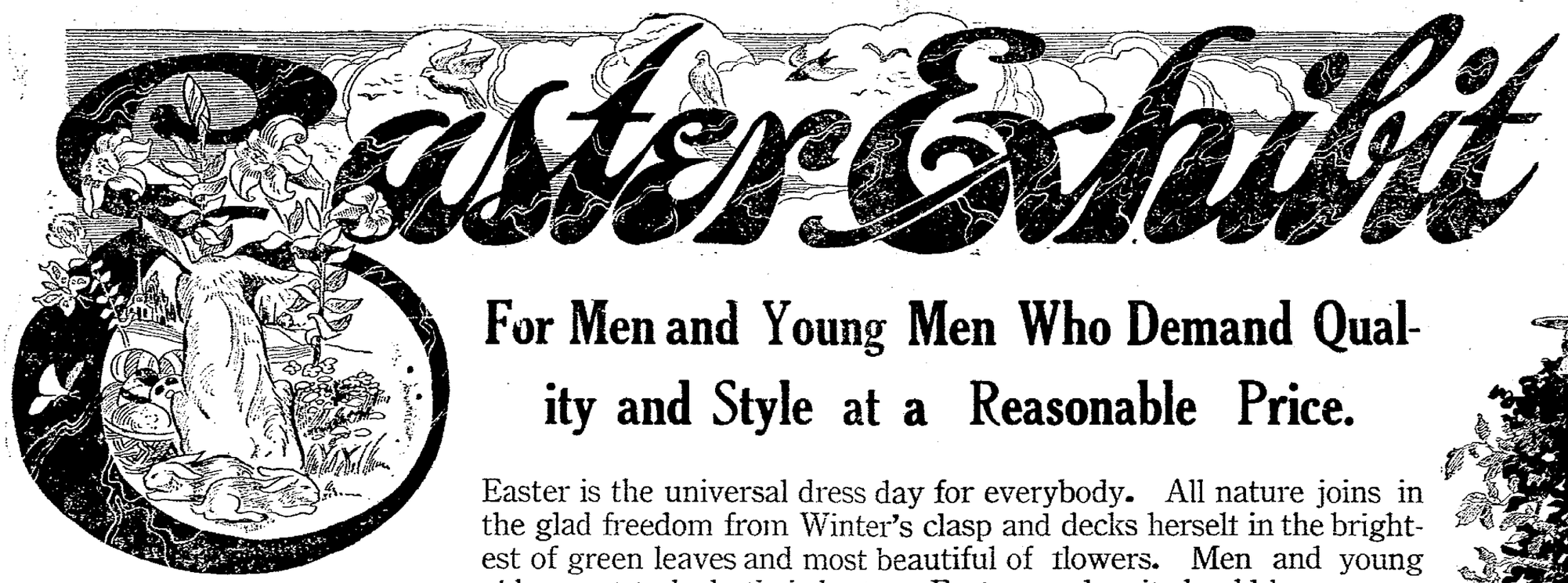

Hats

from the celebrated hat shops of STETSON and HOWARD offer men of every walk in life an unequalled chance to get hatted to their taste.

$2, $3, $4

For Men and Young Men Who Demand Quality and Style at a Reasonable Price.

Easter is the universal dress day for everybody. All nature joins in the glad freedom from Winter's clasp and decks herself in the brightest of green leaves and most beautiful of flowers. Men and young alike want to look their best on Easter--and so it should be.

Careful planning and buying months ago has enabled us to get the best values in fabrics tailored by the country's foremost manufacturers into garments that are unexcelled in quality, fit and wearing qualities. And we have priced these exceptional garments at such low figures that every man can be well dressed in the best clothes he ever had at very moderate cost.

$10.00, $12.00, $15, $18, $20.

SHIRTS

that stand the laundry test, fast color and well made from fabrics that will will wear. Especially pleasing to the man of quiet taste- are the subdued richness of the patterns.

$1, $1.50, $2.

CRATATS

In a wild riot of color and in a pleasantly different style of cut and making. The entire display represents only what is most proper and desirable in neckwear.

25c, 50c, $1.00.

SOCKS THAT WEAR

Just the kind you are looking for at

1 pair for—25c 2 pairs for —25c

3 pairs for —25c

The style and quality store

LYNDE & GOSSER

"ON THE SQUARE"

The store to put your faith in